

**DIRECTORY OF
MICRO, SMALL & MEDIUM ENTERPRISES (MSME)
MANIPUR**

(EM Part-II filed during the year 2014-2015)

Volume - II

**Department of Commerce & Industries
Government of Manipur**



Govindas Konthoujam
Minister
Commerce & Industries
Veterinary & Animal Husbandry and Sericulture
Manipur

MESSAGE

I am happy to learn that the Directorate of Commerce & Industries, Manipur, is publishing a Directory of Micro, Small and Medium Enterprises (MSMEs). The importance of a Directory is needless to mention as all the vital information of an enterprise can be known from this Directory easily.

The tireless efforts and endeavours rendered by S/Shri M. Lyanchinpao (Statistical Supervisor), N. Rupachandra Singh (Statistical Supervisor), Ch. Khogendra Singh (Statistical Supervisor) and M. Kunjeshwar Meetei (Extension Officer) and RV. John, OSD (Nucleus Cell) under the guidance of Shri B. John Tlangtinkhuma, IAS, Director of Commerce & Industries, Manipur for printing of the Directory is highly appreciated.

It may not be out of place to mention that the valuable contribution made by Shri S. Birendra Singh, former Functional Manager (KVI), OSD Handicrafts/Nucleus Cell who took the initial role to publish this Directory, deserves special appreciation from all the hearts involved in the production of such an important Directory.

I hope that this Directory will be useful for the Entrepreneurs, Economists and Scholars for various purposes as growth of MSMEs, its employment, production, etc. are included in this Directory with graphical presentation and tabulation.

I wish the publication all success.

(Govindas Konthoujam)



Vivek Kumar Dewangan, IAS
Commissioner (Com. & Inds.), Govt. of Manipur

FOREWORD

I am very glad to know that Directorate of Commerce & Industries, Manipur is bringing out the 2nd Volume of Directory of MSMEs containing vital information of MSMEs for the period from 1-4-2014 to 31-3-2015.

Without proper information of MSME Sector, no development programme can be implemented for the welfare of the entrepreneurs for setting up their enterprises. Hence, such publications felt highly needed. Any person who are interested to study MSMEs and stakeholders will find absolute information pertaining to MSMEs established in Manipur in this Directory.

I would appreciate the endeavours put by the Officers/staffs of Nucleus Cell of Directorate of Commerce & Industries, Manipur for publishing such precious Directory under the guidance of Shri B. John Tlangtinkhuma, IAS, Director of Commerce & Industries, Manipur.

(Vivek Kumar Dewangan)
Commissioner (Commerce & Industries),
Government of Manipur.



B. John Tlangtinkhuma, IAS
Director of Commerce & Industries

PREFACE

This Directory is the first publication in its series of Micro, Small and medium Enterprises (MSME) brought out by the Directorate of Commerce & Industries, Manipur. The Micro, Small and Medium Enterprises Development (MSMED) Act, 2006 (No.27 of 2006) published in the Gazette of India on 16th June, 2006 and came into force on 2nd October, 2006, is an Act to provide for facilitating the promotion and development and enhancing the competitiveness of Micro, Small and Medium Enterprises and for matters connected therewith for incidental thereto. With the enforcement of MSMED Act, 2006 the erstwhile registration procedure has been discontinued and switched over to a modified norm of Entrepreneurs Memorandum (EM) Part-I and Part-II. Any individual can file Entrepreneurs Memorandum Part-I and Part-II to get his/her enterprise with the concerned District Industries Centres (DICs) under this system and therefore, a need arises to publish a new Directory of Micro, Small and Medium Enterprises of the State.

I express my sincere thanks and reverence to Shri. Govindas Konthoujam, Hon'ble Minister (Commerce & Industries), Manipur and Shri. L. Lakher, Principal Secretary (Commerce & Industries), Government of Manipur who have been constant source of inspiration and valuable guidance for the development of Micro, Small, Medium Enterprises Sector of Manipur State. With the relentless efforts and initiation of Shri. Govindas Konthoujam, Hon'ble Minister (Commerce & Industries), Manipur, the online filing of Entrepreneurs Memorandum Part-I was first launched on 12-06-2013 in Manipur State.

In this edition the total number of district-wise Entrepreneurs Memorandum Part-II filed by different entrepreneurs/industrialists in both the manufacturing and Service Sector w.e.f. 2007-08 to 2013-14 showing the names and addresses, number allotted, date of EM filing, category, production capacity, investment, employment, etc. are being recorded.

I hope, this Directory will be useful for the interested private individuals, industrialists, entrepreneurs, students and researchers to obtain information on the existing Micro, Small and Medium Enterprises of the State. Further, it will be a valuable asset for reference.

(B. John Tlangtinkhuma)
Director of Commerce & Industries,
Government of Manipur.

CONTENTS

<u>Chapter</u>	<u>Description</u>	-	<u>Page No.</u>
INTRODUCTION			
Abstract of MICRO, SMALL & MEDIUM ENTERPRISES at a Glance			
Brief definition of MSMEs			
I	List of E.M. Part-II of Senapati District	-	1-2
II	List of E.M. Part-II of Tamenglong District	-	3-4
III	List of E.M. Part-II of Churachandpur District	-	6
IV	List of E.M. Part-II of Bishnupur District	-	7-14
V	List of E.M. Part-II of Thoubal District	-	15-16
VI	List of E.M. Part-II of Imphal West District	-	17-20
VII	List of E.M. Part-II of Imphal East District	-	21-26
VIII	List of E.M. Part-II of Ukhrul District	-	27
IX	List of E.M. Part-II of Chandel District	-	27
X	Graphical presentation and tabulation	-	28-41

ABSTRACT MSMEs EM FILED AT A GLANCE

1	Entrepreneurs Memorandum (EM) Part-II filed during the year 2014-15	-	198 Nos.
2	Production Value (EM Part-II)	-	80.61 Crore
3	Investment in Plant & Machinery (EM Part-II)	-	26.43 Crore
4	Employment (EM Part-II)	-	2245 Nos.

BRIEF DEFINITION OF MSMEs

The Central Government, in exercise of the power conferred by Sub-Section (1) of Section 7 of Micro, Small and Medium Enterprises Development (MSMED) Act 2006, after having obtained the recommendations of the Advisory Committee under Sub-Section (4) of Section 7 of the Act in this regard, hereby notifies the following enterprises, whether proprietorship, Hindu undivided family, association of persons, co-operative society, partnership or undertaking or any other legal entity, by whatever name called:-

1. In case of the enterprises engaged in the manufacturing or promotion of goods pertaining to any industry specified in the First Schedule to the Industries (Development and Regulation) Act, 1951, as
 - (a) a micro enterprises, where the investment in Plant and Machinery does not exceed twenty five lakh rupees;
 - (b) a small enterprises, where the investment in Plant and Machinery is more than twenty five lakh rupees but does not exceed five crore rupees; or
 - (c) a medium enterprises, where the investment in Plant and Machinery is more than five crore rupees but does not exceed ten crore rupees;
2. in case of the enterprises engaged in providing or rendering of services, as:-
 - (a) a micro enterprises, where the investment in Equipment does not exceed ten lakh rupees;
 - (b) a small enterprises, where the investment in Equipment is more than ten lakh rupees but does not exceed two crore rupees; or
 - (c) a medium enterprises, where the investment in Equipment is more than two crore rupees but does not exceed five crore rupees;

FIXED INVESTMENT IN PLANT & MACHINERY

CATEGORY	MANUFACTURING ENTERPRISES	SERVICE ENTERPRISES
1.	2.	3.
Micro Enterprises	Upto 25 lakh	Upto 10 lakh
Small Enterprises	Above 25 lakh & upto 5 crore	Above 10 lakh & upto 2 crore
Medium Enterprises	Above 5 crore & upto 10 crore	Above 2 crore & upto 5 crore

CATEGORY OF THE UNIT

(Manufacturing - 1, Service - 2)

(Micro - 1, Small - 2, Medium - 3)

(Entrepreneurs Number)

State Code	District Code	Category of enterprise		EM Number
		Manufacturing / Service	Micro/Small/Medium	
<input type="text"/>	<input type="text"/>	<input type="text"/>	<input type="text"/>	<input type="text"/> <input type="text"/> <input type="text"/> <input type="text"/> <input type="text"/>

The first 2 boxes are State code i.e. Manipur: 14, next three boxes are for District code i.e. Senapati: 001, Tamenglong: 002, Churachandpur: 003, Bishnupur: 004, Thoubal: 005, Imphal West: 006, Imphal East: 007, Ukhrul: 008 and Chandel: 009, the sixth and seventh boxes are for category of enterprises (sixth box for indicating Manufacturing or Service and seventh box for indicating Micro or Small or Medium) and last five boxes are for Entrepreneurs Memorandum number.

DIRECTORY OF MSMEs EM PART-II FILED

State: Manipur		State Code:14		District : Senapati			District Code: 001			Rs. in lakh		
Sl. No.	Name of the Unit & Address with PIN Code, Mobile No. and mail address(if any) and Prop.	EM Filed		Category	Product-wise capacity		Investment in P&M	No. of Employment			Whether managed by Male/Female	Social Category (Whether SC/ST/OBC/Others/Physically challenged)
		No. allotted	Date of EM Filed		Product Name	Value (p.a.)		Male	Female	Total Col (9+10)		
1	2	3	4	5	6	7	8	9	10	11	12	13
1.	M/S Ngulkhohao Computer Service Centre & Cyber Café Unit, Kangpokpi, Prop: Ngulkhohao Khongsai	14/001/2/1/00004/Pt-II	25/08/2014	Micro-Service	DTP	8.55	6.02			4	Male	ST
2.	M/S L.L. Electronics Servicing & Repairing Unit, Kangpokpi I. B. Junction, Prop: Lutkhohai Sitlou	14/001/2/1/00005/Pt-II	25/08/2014	Micro-Service	Repair of T.V., Radio, VCR	8.05	0.18			7	Male	ST
3.	M/S V. Limorune Weaving Unit; Makhrelui Vill. Prop:- V.L. Limorune	14/001/1/1/00020/Pt-II	02/05/2014	Micro-Mfg	Woollen Shawls, Mufflers etc.	4.20	1.01			30	Female	ST
4.	M/S T.Pokhoe Weaving Centre; Makhrelui Vill.Prop:- T. Pokhoe	14/001/1/1/00021/Pt-II	02/05/2014	Micro-Mfg	Woollen Shawls, Mufflers etc.	4.20	1.01			30	Female	ST
5.	M/S K.K. Carpentry Works, Thangkhanphai, P.O. Saikul. Prop: K. Kaikam	14/001/1/1/00022/Pt-II	22/08/2014	Micro-Mfg	Wooden Furniture	6.24	0.51			6	Male	ST
6.	M/S. Hoikhochin Fish Processing Unit, N. Terakhong Vill. Prop: Mrs. Hoikhochin Baite	14/001/1/1/00023/Pt-II	19/01/2015	Micro-Mfg	Dry Fish Processing	8.64	0.37			6	Female	ST
7.	M/S Immaculate Animale Feeds Processing Plants, Sorbung Vill. P. O. Karong, Prop:-Hopeson Souvei	14/001/1/1/00024/Pt-II	20/01/2015	Micro-Mfg	Cattle feed	31.20	2.50			7	Male	ST

DIRECTORY OF MSMEs EM PART-II FILED

State: Manipur		State Code:14		District : Senapati			District Code: 001			Rs. in lakh		
Sl. No.	Name of the Unit & Address with PIN Code, Mobile No. and mail address(if any) and Prop.	EM Filed		Category	Product-wise capacity		Investment in P&M	No. of Employment			Whether managed by Male/Female	Social Category (Whether SC/ST/OBC/Others/Physically challenged)
		No. allotted	Date of EM Filed		Product Name	Value (p.a.)		Male	Female	Total Col (9+10)		
1	2	3	4	5	6	7	8	9	10	11	12	13
8.	M/S Nengneichong Fish Processing Unit, Molkon Vill.P. O. Saikul Prop: Mrs. Nengneichong Chongloi	14/001/1/1/00025/Pt-II	03/02/2015	Micro-Mfg	Dry Fish Processing	8.64	0.37			6	Female	ST
9.	M/S Hoikhochong Bee Keeping Unit, Molkon Village P. O. Saikul, Prop: Hoikhochong Chongloi	14/001/1/1/00026Pt-II	03/02/2015	Micro-Mfg	Honey	3.00	1.77			6	Female	ST
10.	M/S Jamkholet Fruit Processing Unit, Molkon Village P. O. Saikul, Prop:Jamkholet Haokip	14/001/1/100027/Pt-II	03/02/2015	Micro-Mfg	Fruit juice, (Passion)	30.30	2.36			18	Male	ST
11.	M/S Nigui Industries, Kangpokpi Ward 6 , Prop:Haokhosei Guite	14/001/1/100028/Pt-II	24/02/2015	Micro-Mfg	Plastic Products	3.89	0.33			7	Male	ST

DIRECTORY OF MSMEs EM PART-II FILED

State: Manipur		State Code:14		District : Tamenglong			District Code: 002			Rs. in lakh		
Sl. No.	Name of the Unit & Address with PIN Code, Mobile No. and mail address(if any) and Prop.	EM Filed		Category	Product-wise capacity		Investment in P&M	No. of Employment			Whether managed by Male/Female	Social Category (Whether SC/ST/OBC/Others/Physically challenged)
		No. allotted	Date of EM Filed		Product Name	Value (p.a.)		Male	Female	Total Col (9+10)		
1	2	3	4	5	6	7	8	9	10	11	12	13
1.	M/S Henry Pamei New Technique Bee Keeping Industry, Tamenglong - III, New Canaan, Prop:-Henry Pamei,	14/002/1/1/00064/Pt-II	15/05/2014	Micro-Mfg	Honey	5.40	2.20	5	0	5	Male	ST
2.	M/S Guithuiyang Sound System, Tamenglong Ward-5, Prop: Mr.Guithuiyang ,	14/002/2/1/00065/Pt-II	02/03/2015	Micro-Mfg	Hiring of Public Address System	1.75	2.00	6	0	5	Male	ST
3.	M/S A Traditional Dresses (Hangloom), Tamenglong-5, Prop: Smt.Arina Kamei, Tamenglong, Ward No.5.	14/002/1/1/00066/Pt-II	02/03/2015	Micro-Mfg	Traditional dresses, Phanek Etc.	1.04	2.00	0	14	14	Female	ST
4.	M/S T.R. Adin Detergent and Washing Powder, Tamenglong-6(Dist. Court Rd.), Prop: T.R. Adin	14/002/1/1/00067/Pt-II	02/03/2015	Micro-Mfg	Soap, Detergent powder	2.50	2.00	0	6	6	Female	ST
5.	M/S Aluminium Foundry, Tamenglong-5, Prop:Ashiliu Kahmei	14/002/1/1/00068/Pt-II	10/03/2015	Micro-Mfg	Domestic aluminium utensils	2.25	1.00	4	1	5	Female	ST
6.	M/S Highway Bamboo & Cane Craft Centre, Noney, Prop: R. Theishinson, Lamdangmei Vill.	14/002/1/1/00069/Pt-II	10/03/2015	Micro-Mfg	Sofa set, Cane chair, Cane table, Pai/Basket & Others.	8.40	1.00	5	0	5	Male	ST

DIRECTORY OF MSMEs EM PART-II FILED

State: Manipur		State Code:14		District : Tamenglong			District Code: 002			Rs. in lakh		
Sl. No.	Name of the Unit & Address with PIN Code, Mobile No. and mail address(if any) and Prop.	EM Filed		Category	Product-wise capacity		Investment in P&M	No. of Employment			Whether managed by Male/Female	Social Category (Whether SC/ST/OBC/Others/Physically challenged)
		No. allotted	Date of EM Filed		Product Name	Value (p.a.)		Male	Female	Total Col (9+10)		
1	2	3	4	5	6	7	8	9	10	11	12	13
7.	M/S Dindai Kamei Carpentry, luwanlung, Khoupum, Prop:Shri Dindai Kamei, luwanlung Khunou, Khoupum,	14/002/1/1/00070/Pt-II	10/03/2015	Micro-Mfg	Wooden Furniture and Fixture	5.70	2.00	5	0	5	Male	ST
8.	M/S Athoipou Bee-Keeping Industry, Noney,, Prop: Mr. L. D. Athoipou, Thanagang, Khoupum	14/002/1/1/00071/Pt-II	17/03/2015	Micro-Mfg	Honey, Wax	9.10	2.00	4	0	4	Male	ST
9.	M/S Lansingam Dougmei Jewellery Works, Tamenglong H.Q., Prop: Mr. Lansingam Dougmei, Thanagang	14/002/1/1/00072/Pt-II	17/03/2015	Micro-Mfg	Ring writch, Necklace, ear ring, Bangles, etc.	8.00	3.00	7	0	7	Male	ST
10.	M/S H. M. P. Engineering, Hospital Gate, Tamenglong -4., Prop: Mr.Themgailung Pamei	14/002/1/1/00073/Pt-II	17/03/2015	Micro-Mfg	Iron Gate, Grills, Shutter etc.	12.70	3.00	7	0	7	Male	ST
11.	M/S Christina Dry Fish furmentation, Noney Bazar. Prop: Mrs. Christina Rongmei	14/002/1/2/00074/Pt-II	27/03/2015	Small-Mfg	Fermented Dry fish	8.40	3.00	5	0	5	Male	ST

DIRECTORY OF MSMEs EM PART-II FILED

State: Manipur		State Code:14		District : Churachandpur			District Code: 003			Rs. in lakh		
Sl. No.	Name of the Unit & Address with PIN Code, Mobile No. and mail address(if any) and Prop.	EM Filed		Category	Product-wise capacity		Investment in P&M	No. of Employment			Whether managed by Male/Female	Social Category (Whether SC/ST/OBC/Others/Physically challenged)
		No. allotted	Date of EM Filed		Product Name	Value (p.a.)		Male	Female	Total Col (9+10)		
1	2	3	4	5	6	7	8	9	10	11	12	13
1.	M/S Sunshine Computer Centre Tuibuong, Lamka, CCPur. Prop : Henkholen Kipgen	14/003/2/1/00006/Pt-II	20/05/2014	Micro-Service	Designing and drafting	4.39	3.01	1	2	3	Male	ST
2.	M/S Lam Motor & Welding Works, Lanva Village, CCPur. Prop : Mangzalam	14/003/2/1/00007/Pt-II	09/09/2014	Micro-Service	Vehicle servicing	7.50	5.15	6	nil	6	Male	ST
3.	M/S Hawinge Computer Works, Tuibuong, CCPur. Prop : Lalsuon H. Vaiphei	14/003/2/1/00008/Pt-II	09/09/2014	Micro-Service	Printing and desktop works	0.70	0.48	5		5	Male	ST
4.	M/S Judith Moi Tailoring cum Training Centre, Sielmat, Vanso, Churachandpur. Prop Lalremmawi	14/003/2/1/00009/Pt-II	18/12/2014	Micro-Service	Ready made cloth	0.90	0.79	0	5	5	Female	ST
5.	M/S Ngamboi Iron & Steel Works, Koite, CCPur. Prop : Jamkhongam Singson	14/003/1/1/00020/Pt-II	11/06/2014	Micro-Mfg	Frames etc	5.52	3.81	6	1	7	Male	ST
6.	M/S Jacob Wood Works, M. Ramthar(Khomoj), CCPur. Prop : Darthansang	14/003/1/1/00021/Pt-II	12/06/2014	Micro-Mfg	Furnitures & timber cutting	3.70	4.05				Male	ST
7.	M/S Lian Dresses, Bible Hill, Rengkai, CCPur. Prop : Mangkhanlian	14/003/1/1/00022/Pt-II	25/06/2014	Micro-Mfg	Ready made wears	1.00	9.55	1	3	4	Female	ST
8.	M/S Millenium Carpentry, Hmuia Veng, CCPur. Prop : Genkhanmang	14/003/1/1/00023/Pt-II	25/06/2014	Micro-Mfg	Wooden Furnitures	36.00	7.50	6	0	6	Male	ST

DIRECTORY OF MSMEs EM PART-II FILED

State: Manipur		State Code:14		District : Churachandpur			District Code: 003			Rs. in lakh		
Sl. No.	Name of the Unit & Address with PIN Code, Mobile No. and mail address(if any) and Prop.	EM Filed		Category	Product-wise capacity		Investment in P&M	No. of Employment			Whether managed by Male/Female	Social Category (Whether SC/ST/OBC/Others/Physically challenged)
		No. allotted	Date of EM Filed		Product Name	Value (p.a.)		Male	Female	Total Col (9+10)		
1	2	3	4	5	6	7	8	9	10	11	12	13
9.	M/S Israel Weaving Centre, Kawnpui village, Churachandpur. Prop : Lalthai	14/003/1/1/00024/Pt-II	09/07/2014	Micro-Mfg	Shawl etc	0.79	1.85	5	20	25	Female	ST
10.	M/S Lily Weaving Unit, Kawnpui village, Churachandpur. Prop : Lalthanpuii	14/003/1/1/00025/Pt-II	09/07/2014	Micro-Mfg	Shawl etc	1.52	1.52	2	8	10	Female	ST
11.	M/S Jacobed Weaving Centre, Kawnpui village, Churachandpur. Prop: Lalzamliani	14/003/1/1/00026/Pt-II	14/07/2014	Micro-Mfg	Shawl etc	1.70	5.51	2	6	8	Female	ST
12.	M/S Pui Pui Weaving Centre, Kawnpui village, Churachandpur. Prop : Lalrammuani	14/003/1/1/00027/Pt-II	14/07/2014	Micro-Mfg	Shawl etc	0.72	4.23	4	9	13	Female	ST
13.	M/S Vocational Training Institute, Moulkhum, Rengkai, CCPur Prop: Laholiani	14/003/1/1/00028/Pt-II	12/08/2014	Micro-Mfg	Skilled Artisan	2.20	10.10	6	NIL	6	Male	ST
14.	M/S Lungdi Carpentry Works, B. Aijalon Village, Tuibong T.D. Block, Prop: Khamzalian	14/003/1/1/00029/Pt-II	22/08/2014	Micro-Mfg	Wooden Furniture and Fixture	1.00	4.23	4	Nil	4	Male	ST
15.	M/S Modern Carpenter, Hmuia Veng, Lamka, CCPur. Prop : C. Vanlalthanga	14/003/1/1/00030/Pt-II	13/10/2014	Micro-Mfg	Wooden Furniture and Fixture	3.20	1.25	4	0	4	Male	ST
16.	M/S Eagle Water Distiler, Mandop Leikai, CCP, Zenhang Lamka. Prop : Leishangkhom Amu Singh	14/003/1/1/00031/Pt-II	09/01/2015	Micro-Mfg	Distill Water	12.00	12.00	5	2	7	Male	General
17.	M/S J & E Sofa, Salem Veng, CCPur. Prop : Vanlalsiam	14/003/1/1/00032/Pt-II	20/01/2015	Micro-Mfg	Sofa	86.70	7.50	7	1	8	Male	ST
18.	M/S Roland Arts, Hmar Veng, CCPur. Prop : L. Roland. Prop : Lalruotlien	14/003/1/1/00033/Pt-II	09/03/2015	Micro-Mfg	Sign board marking etc	3.00	17.87	6	1	7	Male	ST

DIRECTORY OF MSMEs EM PART-II FILED

State: Manipur		State Code:14		District : Bishnupur			District Code: 004			Rs. in lakh		
Sl. No.	Name of the Unit & Address with PIN Code, Mobile No. and mail address(if any) and Prop.	EM Filed		Category	Product-wise capacity		Investment in P&M	No. of Employment			Whether managed by Male/Female	Social Category (Whether SC/ST/OBC/Others/Physically challenged)
		No. allotted	Date of EM Filed		Product Name	Value (p.a.)		Male	Female	Total Col (9+10)		
1	2	3	4	5	6	7	8	9	10	11	12	13
1.	M/S Prem Maruti Servicing Centre Bishnupur Ward No.11 Prop: Thiyam Modhumangol Singh	14/004/2/1/00156/Pt-II	15/04/2014	Micro-Service	Repairing Service	14.00	1.20	7	0	7	Male	General
2.	M/S. Thambal Apombi Furniture House Bishnupur Bazar No.4 Prop: Leisangthem Anand Singh	14/004/1/1/00157/Pt-II	12/05/2014	Micro-Service	Furniture	20.00	2.00	7	0	7	Male	General
3.	M/S Medha Handloom, Waheng Khuman Maning Leikai Prop:- Konjengbam Medha Devi, Waheng Khuman Maning Leikai	14/004/1/1/00158/Pt-II	12/05/2014	Micro-Service	Weaving	15.00	3.15	0	7	7	Female	General
4.	M/S. RH. Enterprises, Moirang Bazar Prop:- Ksh. Prakash Singh, Thinungei Maning Leikai, P.O. & P.S. Bishnupur	14/004/2/1/00159/Pt-II	21/06/2014	Micro-Service	Repairing and Servicing Mobile Phone	7.00	2.50	6	0	6	Male	General
5.	M/S. T.K. Mahirel Iron & Steel Industries, Thinungei Maning Lerikai Prop:- Naorem Shorarel Meitei, Thinungei Maning Leikai	14/004/1/1/00160/Pt-II	01/07/2014	Micro-Service	Iron Steel	15.00	3.50	6	0	6	Male	General

6.	M/S. A.D. Printing House, Bishnupur Bazar, Prop:- Sorokhaibam Anand Singh, Bishnupur Bazar	14/004/2/1/ 00161/Pt-II	22/07/2014	Micro- Service	Computer Printing	10.00	5.00	7	0	7	Male	General
7.	M/S Samananda Furniture Works, Prop:-Oinam Samananda Singh, Thanga Oinam Leikai	14/004/1/1/ 00162/Pt-II	22/07/2014	Micro- Service	Wooden Furniture	15.00	1.20	10	0	10	Male	General

1	2	3	4	5	6	7	8	9	10	11	12	13
8.	M/S Chaoba Furniture Work, Ishok Mamang Chingya, Prop: Yumnam Chaoba Singh.	14/004/1/1/ 00163/Pt-II	04/08/2014	Micro- Service	Wooden Furniture	20.00	1.30	7	0	7	Male	General
9.	M/s Muhindro Ice and Ice Cream Manufacturing Unit, Moirang Ngangkha Leikai, Prop: Konjengbam Muhindro Singh.	14/004/1/1/ 00164/Pt-II	11/08/2014	Micro- Service	Ice Cream	14.00	7.70	9	0	9	Male	General
10.	M/S Thangjing Offset Printing, Moirang Bazar Prop: Konjengbam Rabichandra Singh.	14/004/1/1/ 00165/Pt-II	14/08/2014	Micro- Service	Offset Printer	15.00	11.49	9	0	9	Male	General
11.	M/S. Sanajaoba Furniture House, Nambol Chingmang, Prop: Sagolsem Sanajaoba Singh, Nambol Khor Leikai.	14/004/1/1/ 00166/Pt-II	19/08/2014	Micro- Service	Wooden furniture	30.00	1.56	10	0	10	Male	General
12.	M/S L.P. and Sons Stone Crushing, Thinungei Maning Leikai, Prop: Laishram Prafullo Singh	14/004/1/1/ 00167/Pt-II	19/08/2014	Micro- Service	Stone Crushing	30.00	6.18	11	0	11	Male	General
13.	M/S Binoy Maruti Workshop and Repairing Centre, Moirang Okshongbung, Prop: Phairembam Binoy Singh.	14/004/1/1/ 00168/Pt-II	19/08/2014	Micro- Service	Automobile	19.00	1.50	10	0	10	Male	General
14.	Pukhrambam Mayai Leikai Handloom & Handicraft, Prop:- Pukhrambam Tababi Devi Pukhrambam Mayai Leikai	14/004/1/1/ 00169/Pt-II	19/08/2014	Micro- Service	Embroidery & Handloom	30.00	0.81	0	10	10	Female	General
15.	M/S Chaoba Carpentry Workshop, Irengbam Mayai Leikai, Prop:-Khumukcham Chaoba	14/004/1/1/ 00170/Pt-II	22/08/2014	Micro- Service	Wooden Furniture	30.00	1.54	10	0	10	Male	General

1	2	3	4	5	6	7	8	9	10	11	12	13
	Singh, Irengbam Mayai Leikai											
16.	M/S Ronika Handloom & Handicraft, Ningthoukhong Awang, Ward No.14, Prop.: Angom Ronika Devi Ningthoukhong Awang, Ward No.14	14/004/1/1/00171/Pt-II	22/08/2014	Micro-Service	Embroidery Cum Weaving	14.00	0.81	0	10	10	Female	General
17.	M/S Soveni Handloom & Handicraft, Utlou Kangjeibung Awang, Prop:- Keisham Soveni Devi, Utlou Kangjeibung Awang.	14/004/1/1/00172/Pt-II	22/08/2014	Micro-Service	Embroidery Cum Weaving	15.00	0.81	0	11	11	Female	General
18.	M/S Binodini Handloom & Handicraft Enterprises, Thinungei Awang Leikai Prop.: Loitongbam Binodini Devi	14/004/1/1/00173/Pt-II	22/08/2014	Micro-Service	Embroidery Cum Weaving	10.00	0.81	0	10	10	Female	General
19.	M/S Sanatombi Handloom & Handicraft Enterprise, Moirang Leijubam Leikai Prop.: Hemam Sanatombi Devi	14/004/1/1/00174/Pt-II	22/08/2014	Micro-Service	Embroidery Cum Weaving	14.00	1.05	0	11	11	Female	General
20.	M/S Krihsa Milk Base Production Unit, Prop: Laishram Krishnadas, Ningthoukhong, Ward No.13.	14/004/1/1/00175/Pt-II	22/09/2014	Micro-Service	Milk Butter Curd Ghee etc.	10.00	2.25	10	0	10	Male	General
21.	M/S Rovendro Iron & Steel Ind., Loktak Project Gate, Prop.: Moirangthem Rovendro Singh, Khudekpi	14/004/1/1/00176A/Pt-II	26/09/2014	Micro-Service	Iron, Gate	20.00	2.00	9	0	9	Male	General
22.	M/S Soukat Ali Dry Fish Centre, Prop: Soukat Ali, Kwakta, Ward-3.	14/004/1/1/00176B/Pt-II	03/10/2014	Micro-Service	Dry Fish Fermented	13.00	0.30	10	0	10	Male	General
23.	M/S Yumkhaibam Robin Singh Carpentry Work, Khudekpi, Prop: Yumkhaibam Robin Singh.	14/004/1/1/00177/Pt-II	09/10/2014	Micro-Service	Wooden Furniture	15.00	1.20	10	0	10	Male	General
24.	M/S Premila Tailoring Cum Embroidery Works, Prop: Phairembam Premila Devi, Moirang Phairembam Leikai	14/004/1/1/00178/Pt-II	09/10/2014	Micro-Service	Tailoring & Embroidery Work	10.00	0.65	0	10	10	Female	General
25.	M/S. Thangjing Tailor, Prop: R.K.Gojen Singh, Moirang Phairembam Leikai	14/004/1/1/00179/Pt-II	09/10/2014	Micro-Service	Tailoring & Embroidery Work	12.00	0.50	8	0	8	Male	General
26.	M/S Stuff Furniture, INA Complex,	14/004/1/1/	09/10/2014	Micro-	Wooden	15.00	1.20	10	0	10	Male	General

1	2	3	4	5	6	7	8	9	10	11	12	13
	Moirang, Prop: Heman Subol Singh	00180/Pt-II		Service	Furniture							
27.	M/S Ranjita Shwal Weaving Centre, Thanga Salam Leikai, Prop: Ningthoujam Ranjita Chanu.	14/004/1/1/ 00181/Pt-II	13/10/2014	Micro- Service	Embroidery Work	10.00	2.00	0	6	6	Female	General
28.	M/S Chanchan Tailoring Cum Embroidery Centre, Kumbi Lai Sandong Prop: Ningthoujam Chanchan Devi.	14/004/1/1/ 00182/Pt-II	13/10/2014	Micro- Service	Tailoring & Embroidery Work	1.00	0.65	0	5	5	Female	General
29.	M/S Nirmalasachi Embroidery Cum Tailoring Unit, Upokpi Khunou, Prop: Salam Nirmalasachi Devi.	14/004/1/1/ 00183/Pt-II	13/10/2014	Micro- Service	Tailoring & Embroidery Work	7.00	1.20	0	15	15	Female	General
30.	M/S Mani Poultry Farm, Irengbam Makha Maning Leikai, Prop: Nameirakpam Mani Singh.	14/004/1/1/ 00184/Pt-II	17/10/2014	Micro- Service	Chick	8.00	0.85	5	0	5	Male	General
31.	M/S Naobi Auto Mobiles, Moirang Electricity Colony, Prop: Nongmaithem Naobi Singh, Tronglaobi Maning Leikai	14/004/1/1/ 00185/Pt-II	18/10/2014	Micro- Service	Servicing of Automobiles, two and three wheelers	10.00	1.20	7	0	7	Male	General
32.	M/S Salam (O) Maipakpi Devi Tailoring Cum Embroidery Unit, Ningthoukhong, Ward No.1, Prop: Salam (O) Maipakpi Devi, Ningthoukhong.	14/004/1/1/ 00186/Pt-II	03/11/2014	Micro- Service	Embroidery & Tailoring Product	6.00	3.00	0	10	10	Female	General
33.	M/S Konjengbam Urmila Devi Tailoring Cum Embroidery Centre, Moirang Bazar, Prop: Kongjengbam Urmila Devi, Moirang Bazar	14/004/1/1/ 00187/Pt-II	03/11/2014	Micro- Service	Embroidery & Tailoring Product	7.00	3.00	0	9	9	Female	General
34.	M/S Memton Tailoring Cum Embroidery Unit, Ningthoukhong Ward No.4, Prop: Salam Memton Devi, Ningthoukhong Ward No.4	14/004/1/1/ 00188/Pt-II	10/11/2014	Micro- Service	Embroidery & Tailoring Product	8.00	1.00	0	11	11	Female	General
35.	M/S Balamani Tailoring Cum Embroidery Unit, Wangoo Ahallup Mayai Leikai, Prop: Amom Balamani Devi, Wangoo Ahallup Mayai Leikai	14/004/1/1/ 00189/Pt-II	10/11/2014	Micro- Service	Embroidery & Tailoring Product	5.00	1.00	0	9	9	Female	General

1	2	3	4	5	6	7	8	9	10	11	12	13
36.	M/S Drisk Food Industries, Prop: Konthoujam Ibochouba Singh, Ningthoukhong, Ward No.9.	14/004/1/1/ 00190/Pt-II	11/11/2014	Micro- Service	Pickle	10.00	0.90	10	0	10	Male	General
37.	M/S Ningthoujam Sushila Devi Embroidery Cum Tailoring Unit, Prop: Ningthoujam Sushila Devi Ningthoukhong, Ward No.10.	14/004/1/1/ 00191/Pt-II	11/11/2014	Micro- Service	Embroidery & Tailoring Product	8.00	2.00	0	10	10	Female	General
38.	M/S Amom Inao Devi Embroidery Cum Tailoring Unit, Prop: Amom Inao Devi, Wangoo Ahallup Mayai Leikai.	14/004/1/1/ 00192/Pt-II	11/11/2014	Micro- Service	Embroidery & Tailoring Product	8.00	2.00	0	10	10	Female	General
39.	M/S Sanasam Somarendo Carpentry Works, Prop: Sanasam Somarendro Singh, Wangoo Parking.	14/004/1/1/ 00193/Pt-II	17/11/2014	Micro- Service	Furniture Items	9.80	2.00	11	0	11	Male	General
40.	M/S Tampakleima Tailoring Cum Embroidery Unit, Prop: Tongbram Tampakleima Devi, Moirang Seribol.	14/004/1/1/ 00194/Pt-II	17/11/2014	Micro- Service	Embroidery & Tailoring Product	8.00	2.00	0	10	10	Female	General
41.	M/S Amom Rosmani Embroidery Cum Tailoring Unit, Prop: Amom Rosmani Devi, Moirang Seribon.	14/004/1/1/ 00195/Pt-II	17/11/2014	Micro- Service	Embroidery & Tailoring Product	8.00	2.00	0	10	10	Female	General
42.	M/S Salam (O) Rita Devi Tailoring Cum Embroidery Unit, Prop: Salam (O) Rita Devi, Ningthoukhong, Ward No.6.	14/004/1/1/ 00196/Pt-II	19/11/2014	Micro- Service	Embroidery & Tailoring Product	9.00	2.00	0	10	10	Female	General
43.	M/S Victoria Embroidery Training Cum Production Center, Prop: Angom Victoria Devi, Thinungei Maning Leikai.	14/004/1/1/ 00197/Pt-II	26/11/2014	Micro- Service	Embroidery Product	10.00	1.21	0	10	10	Female	General
44.	M/S Sanatombi Handloom & Handicraft, Nambol Ingudam, Prop: Ingudam Sanatombi Devi Nambol Ingudam Leikai.	14/004/1/1/ 00198/Pt-II	27/11/2014	Micro- Service	Handloom & Handicraft Product	22.00	0.68	0	10	10	Female	General
45.	M/S Hemam Somorjit Auto Mobiles, Prop: Hemam Somorjit Singh, Moirang Bazar.	14/004/1/1/ 00199/Pt-II	03/12/2014	Micro- Service	Repairing & Servicing	19.00	1.62	9	0	9	Male	General

1	2	3	4	5	6	7	8	9	10	11	12	13
46.	M/S Chaoba & Sons Jewellery House, Moirang Khunou Teramakhong Bazar. Prop: Khundrakpam Amu Singh.	14/004/1/1/00200/Pt-II	03/12/2014	Micro-Service	Jewellery Item	16.00	2.55	10	0	10	Male	General
47.	M/S Jiban Royal Furniture Centre, Prop: Soibam Jiban Meitei, Upokopi Mayai Leikai.	14/004/1/1/00201/Pt-II	08/12/2014	Micro-Service	Carpentry Item	20.00	2.00	10	0	10	Male	General
48.	M/S Sharmila Embroidery Cum Tailoring, Prop: Salam Sharmila Devi, Ningthoukhong Kha, Ward No.6.	14/004/1/1/00202/Pt-II	23/12/2014	Micro-Service	Embroidery Item	10.00	1.00	0	9	9	Female	General
49.	M/S Nita Embroidery Cum Training Centre, Prop: Mutum Nita Devi, Toronglaobi Makha Leikai.	14/004/1/1/00203/Pt-II	23/12/2014	Micro-Service	Embroidery Item	12.00	1.00	0	9	9	Female	General
50.	M/S Kumari Embroidery Cum Tailoring, Prop: Khundrakpam Kumari Devi, Ningthoukhong, Ward No.7.	14/004/1/1/00204/Pt-II	23/12/2014	Micro-Service	Embroidery Item	10.00	0.80	0	8	8	Female	General
51.	M/S Arti Embroidery Cum Tailoring, Prop: Salam Arti Devi, Ningthoukhong, Ward No.10.	14/004/1/1/00205/Pt-II	23/12/2014	Micro-Service	Embroidery Item	9.00	0.85	0	9	9	Female	General
52.	M/S Basanti Embroidery Cum Training, Prop: Khangembam Basanti Devi, Ngaichoupokpi.	14/004/1/1/00206/Pt-II	26/12/2014	Micro-Service	Embroidery Item	7.00	0.50	0	7	7	Female	General
53.	M/S Konjengbam Ingo Carpentry Works, Prop: Konjengbam Ingo Singh, Moirang Sendra Road.	14/004/1/1/00207/Pt-II	06/01/2015	Micro-Service	Carpentry Item	20.00	0.85	8	0	8	Male	General
54.	M/S RR Brother Auto Mobiles, Moirang Lamkhai, Prop: Robertson Hemam, Patlou Leikai.	14/004/1/1/00208/Pt-II	08/01/2015	Micro-Service	Repairing Servicing	1.00	0.98	10	0	10	Male	General
55.	M/S Ganga Embroidery Industries, Prop: Hemam Ganga Dev,i Moirang Khunyangbam Leikai.	14/004/1/1/00209/Pt-II	21/01/2015	Micro-Service	Embroidery Item	9.00	0.55	0	8	8	Female	General
56.	M/S Sanasam Kalidamom Carpentry Works,	14/004/1/1/00210/Pt-II	21/01/2015	Micro-Service	Carpentry Item	10.00	1.00	9	0	9	Male	General

1	2	3	4	5	6	7	8	9	10	11	12	13
	Prop: Sanasam Kalidamom Singh, Wangoo Parking.											
57.	M/S Thoudam Inao Embroidery Cum Tailoring Centre, Prop: Thoudam (O) Inao Devi, Ningthoukhong Kha Khunou.	14/004/1/1/00211/Pt-II	21/01/2015	Micro-Service	Embroidery Item	9.00	0.65	0	6	6	Female	General
58.	M/S Sanasam Gobin Carpentry Works, Prop: Sanasam Gobin Singh, Wangoo Ahallup.	14/004/1/1/00212/Pt-II	21/01/2015	Micro-Service	Carpentry Item	20.00	1.00	10	0	10	Male	General
59.	M/S Prabitra & Sons Jewellery Works, Nambol Bazar, Prop: Wahengbam Prabitra Singh, Keinou Bazar.	14/004/1/1/00213/Pt-II	24/01/2015	Micro-Service	Jewellery Item	5.00	2.25	6	0	6	Male	General
60.	M/S Thoudam Roma Embroidery Cum Tailoring, Prop: Thoudam Roma Devi, Ningthoukhong Kha Khunou.	14/004/1/1/00214/Pt-II	24/01/2015	Micro-Service	Embroidery Item	4.00	1.75	0	7	7	Female	General
61.	M/S Abi Enterprises, Prop: Ahanthe Sanayaima Singh, Oinam Awang Leikai.	14/004/1/1/00215/Pt-II	31/01/2015	Micro-Service	Poultry Bird	10.00	1.50	6	0	6	Male	General
62.	M/S Iboyaima Pisciculture, Prop: Laiphrapam Iboyaima Singh, Moirang Thoiya Leikai.	14/004/1/1/00216/Pt-II	05/02/2015	Micro-Service	Fish Item	4.45	3.50	5	0	5	Male	General
63.	M/S Kanto Fermented Dry Fish Centre, Kakyai Awang Leikai, Prop: Paonam Somokanto Singh Kakyai Maning Leikai, P.O. & P.S. Nambol.	14/004/1/1/00217/Pt-II	09/02/2015	Micro-Service	Fermented dry fish	14.00	1.50	15	0	15	Male	General
64.	M/S Anand Food & Spices Enterprises, Kakyai Mayai Leikai, Prop: Chungkham Sanatomba Meitei.	14/004/1/1/00218/Pt-II	10/02/2015	Micro-Service	Food Item Noodles, Chips, Wafer, Mushroom Bamboo Shoot, Other	20.00	2.70	10	0	10	Male	General
65.	M/S Ranjen Bags & Hoods Manufacturing Industries, Nambol Thongkha,	14/004/1/1/00219/Pt-II	13/02/2015	Micro-Service	Bags & Hoods	21.00	3.00	8	3	11	Male	General

1	2	3	4	5	6	7	8	9	10	11	12	13
	Prop: Huidrom Ranjen Singh, Ishok Awang Maning Leikai, P.O. & P.S. Nambol.											
66.	M/S Libon Institute for Training (Skill Development Training), Nambol Bazar, Prop: Laishram Ibomcha Singh, Keinou Thongtak, P.O. & P.S. Nambol.	14/004/1/1/ 00220/Pt-II	24/02/2015	Micro- Service	Computer Training	16.00	8.80	8	0	8	Male	General
67.	M/S Anandi Embroidery Centre, Prop: Laishram Anandi Devi, Thinungei Makha Leikai.	14/004/1/1/ 00221/Pt-II	24/02/2015	Micro- Service	Embroidery Works	10.00	0.50	0	8	8	Female	General
68.	M/S. Priya Embroidery Centre, Prop: Laishram Priya Devi, Thinungei Makha Leikai.	14/004/1/1/ 00222/Pt-II	24/02/2015	Micro- Service	Embroidery Works	9.00	0.50	0	7	7	Female	General
69.	M/S Shyama Embroidery Centre, Prop: Maibam Shyama Devi, Potshangbam Mayai Leikai.	14/004/1/1/ 00223/Pt-II	24/02/2015	Micro- Service	Embroidery Works	8.00	0.50	0	7	7	Female	General
70.	M/S. Maheshori Weaving Unit, Prop: Yanglem Maheshori Devi, Toubul Mayai Leikai.	14/004/1/1/ 00224/Pt-II	02/03/2015	Micro- Service	Weaving	4.00	2.20	0	8	8	Female	General
71.	M/S Meghachandra Carpentry Works, Prop: Maibam Maghachandra Singh, Thinungei Awang Leikai.	14/004/1/1/ 00225/Pt-II	02/03/2015	Micro- Service	Furniture Items	10.00	2.30	7	0	7	Male	General
72.	M/S Ranjana Poultry Farm, Prop: Oinam Ranjana Devi, Irengbam Makha Maning Leikai.	14/004/1/1/ 00226/Pt-II	11/03/2015	Micro- Service	Poultry Birds	40.00	10.00	5	5	10	Female	General
73.	M/S Biren Innovative Powerloom, Prop: Sorokhaibam Biren Singh, Bishnupur, Ward No.7.	14/004/1/1/ 00227/Pt-II	11/03/2015	Micro- Service	Power loom	28.00	30.00	5	0	5	Male	General
74.	M/S Young Growing Unit, Wangoo Ahallup Sanasham Leikai, Prop: Maibam Sachindra Singh, Wangoo Ahallup Sanasam Leikai, P.O. & P.S. Moirang.	14/004/1/1/ 00228/Pt-II	16/03/2015	Micro- Service	Mushroom Processing	13.00	3.00	13	0	13	Male	General
75.	M/S Kh. Furniture, Thanga Chinglak Leikai,	14/004/1/1/ 00229/Pt-II	18/03/2015	Micro- Service	Furniture	25.00	0.86	8	0	8	Male	General

1	2	3	4	5	6	7	8	9	10	11	12	13
	Prop: Khwairakpam Joykumar Singh, Thanga Chinglak Leikai.											
76.	M/S. Rashini Dry Fish Centre, Irengbam Makha Leikai, Prop: Ngangom Rashini Devi, Irengbam Makha Leikai.	14/004/1/1/00230/Pt-II	18/03/2015	Micro-Service	Fermented Dry Fish	15.00	2.00	0	9	9	Female	General
77.	M/S Moirangthem Popcorn, Ningthoukhong, Ward No.11, Prop: Moirangthem Govindas Singh.	14/004/1/1/00231/Pt-II	25/03/2015	Micro-Service	Pop Corn	15.00	2.56	4	0	4	Male	General
78.	M/S. Chabungbam Iron & Steel Industries, Tronglaobi Awang Leikai, Prop: Chabungbam Raju Singh, Tronglaobi Awang Leikai.	14/004/1/1/00232/Pt-II	25/03/2015	Micro-Service	Iron Godrej	10.00	4.50	13	0	13	Male	General
79.	M/S. Dinesh Poultry Farm, Toubul Chigonglei Bazar, Prop: Leishangthem Dinesh Singh, Toubul.	14/004/1/1/00233/Pt-II	28/03/2015	Micro-Service	Poultry Birds	15.00	1.50	8	7	15	Male	General

DIRECTORY OF MSMEs EM PART-II FILED

State: Manipur		State Code:14		District : Thoubal			District Code: 005			Rs. in lakh		
Sl. No.	Name of the Unit & Address with PIN Code, Mobile No. and mail address(if any) and Prop.	EM Filed		Category	Product-wise capacity		Investment in P&M	No. of Employment			Whether managed by Male/Female	Social Category (Whether SC/ST/OBC/Others/Physically challenged)
		No. allotted	Date of EM Filed		Product Name	Value (p.a.)		Male	Female	Total Col (9+10)		
1	2	3	4	5	6	7	8	9	10	11	12	13
1.	M/S ALMusha Stone Crusher, Lilong Chingol, Tharaorok, P.S. & P.O. Lilong, Prop: MD. Safiullah, Khela Khuong, P.O. & P.S. Mayangimphal.	14/005/2/2/00005/Pt-II	17/01/2015	Small-Service	Stone Cheap,	82.00	43.00	12	8	20	Under graduate	general
2.	M/S Lairikyengbam Enterprises, Yairipok Bamon Leikai, opposite P.S. & P.O. Yairipok, Prop: Lairikyengbam Anantakumar Singh, Nagamapal Singjubung Leirqk, Imphal West, Manipur.	14/005/2/2/00006/Pt-II	18/03/2015	Small-Service	Packaged Drinking Water	127.00	150.00	19	10	29	Post Graduate	general
3.	M/S Th. Ibochouba & Son Brick Farm, Phouel Village, Thoubal Dist. Prop: Thokchom Ibochouba Singh, Thoubal Kshetrileikai.	14/005/1/1/00139/Pt-II	20/05/2014	Micro-Mfg	Bricks	28.00	22.00	40	20	60	Graduate	General
4.	M/S KK Furniture Works, Prop: Khumukcham Kumar Singh, Kakching Khunou Umathel, P.O. Kakching, PIN-795103	14/005/1/1/00140/Pt-II	05/08/2014	Micro-Mfg	Wooden Furniture and Fixture	13.00	1.00	12	0	12	Undergraduate	SC
5.	M/S Megha Furniture Works, Prop: Yambem Megha Singh, Charangpat Mamang Leikai, Luxmi Bazar, P.O. Thoubal, P.S. Yairipok, PIN-795138	14/005/1/1/00141/Pt-II	27/09/2014	Micro-Mfg	Wooden Furniture and Fixture	25.00	2.00	10	0	10	H.S.L.C.	General

DIRECTORY OF MSMEs EM PART-II FILED

State: Manipur		State Code:14		District : Thoubal			District Code: 005			Rs. in lakh		
Sl. No.	Name of the Unit & Address with PIN Code, Mobile No. and mail address(if any) and Prop.	EM Filed		Category	Product-wise capacity		Investment in P&M	No. of Employment			Whether managed by Male/Female	Social Category (Whether SC/ST/OBC/Others/Physically challenged)
		No. allotted	Date of EM Filed		Product Name	Value (p.a.)		Male	Female	Total Col (9+10)		
1	2	3	4	5	6	7	8	9	10	11	12	13
6.	M/S A.M. Enterprises, Prop: Laishram (O) Rita Devi, Kairembikhok Laishram Leikai, P.O. Wangjing, PIN-795148.	14/005/1/1/00142/Pt-II	04/10/2014	Micro-Mfg	Wooden Furniture and Fixture	27.00	1.00	10	1	11	H.S.L.C.	General
7.	M/S Rameshwor Furniture House, Prop: Moirangthem Rameshwor Meitei, Heirok Pt-I, Heitupokpi Maning, P.O. Wangjing, PIN-795148.	14/005/1/1/00143/Pt-II	04/10/2014	Micro-Mfg	Wooden Furniture and Fixture	23.00	1.00	10	0	10	Graduate	General
8.	M/S Opendro Furniture, Pop: Sorokhaibam Opendro Singh, Charangpat Mayai Leikai, P.O. Thoubal, Manipur, PIN-795138.	14/005/1/1/00144/Pt-II	11/11/2014	Micro-Mfg	Wooden Furniture and Fixture	24.00	1.00	12	0	12	Graduate	General
9.	M/S Salatur Rahaman Carpentry Works, Lilong Haoreibi Makha Leikai, Prop: MD. Salatur Rahaman, Lilong Haoreibi Makha Leikai, P.O.&P.S. Lilong, PIN-795130.	14/005/1/1/00145/Pt-II	21/02/2015	Micro-Mfg	Wooden Furniture and Fixture	40.00	2.00	13	0	13	Under graduate	General
10.	M/S NSF Poultry Farm, Prop: Nongthombam Sharat Singh, Thoubal Sabaltongba Mamang Leikai, P.O. & P.S. Thoubla	14/005/2/1/00051/Pt-II	26/12/2014	Micro-Service	Poultry Birds	19.20	1.00	6	0	6	Under graduate	SC
11.	M/S Nongthombam Variety Store, Leishangthem Awang Leikai, Prop: Nongthombam Tompok Singh	14/005/2/1/00052/Pt-II	27/02/2015	Micro-Service	Grocery Shop	17.28	1.00	3	1	4	Under graduate	SC

DIRECTORY OF MSMEs EM PART-II FILED

State: Manipur		State Code:14		District : Imphal West			District Code: 006			Rs. in lakh		
Sl. No.	Name of the Unit & Address with PIN Code, Mobile No. and mail address (if any) and Prop.	EM Filed		Category	Product-wise capacity		Investment in P&M	No. of Employment			Whether managed by Male/Female	Social Category (Whether SC/ST/OBC/Others/Physically challenged)
		No. allotted	Date of EM Filed		Product Name	Value (p.a.)		Male	Female	Total Col (9+10)		
1	2	3	4	5	6	7	8	9	10	11	12	13
1.	M/S Jilla And Son Brick Field, Langjing Pungjao Makhong near Don Bosco School, Imphal West, Managing Partner: Nongmeikapam Hemchand Singh s/o Late N. Jilla Singh of Thongju Pt.-II, Koirou.	14/006/1/2/00022/Pt-II	05/04/2014	Small-Mfg	Bricks	174.00	135.00	23	11	34	Male	others
2.	M/S I.S. Enterprise Industrial Estate, A-4 Takyelpat, Prop:- Kshetrimayum Ibochou Singh of Sagolband Tera Lukram Leirak	14/006/1/2/00023/Pt-II	21/06/2014	Small-Mfg	Bottle Plastic	208.00	79.70	8	1	9	Male	Other
3.	M/S Heibongpokpi Brick Field, Heibongpokpi Lamsang U.K. Road, Prop: Keithellakpam Shitaljit Singh, s/o (L) K. Debendra Singh of Sagolband Bijoy Govvinda	14/006/1/2/00024/Pt-II	02/09/2014	Small-Mfg	Bricks	100.00	75.50	25	10	35	Male	Other
4.	M/S S.B. Enterprises Moirangkhom Souwajam Leikai, Prop:Souwajam Bikram Singh, s/o (L) S. Narendra Singh.	14/006/2/2/00025/Pt-II	17/09/2014	Small-Service	Renting of tents	46.80	51.85	16	0	16	Male	Other
5.	M/S Nest Advertising and Marketing Pvt. Ltd., Thouda Bhabok Leikai, Imphal West, Managing Director:- Khurajam Krishnan Singh of Kha	14/006/1/2/00026/Pt-II	29/12/2014	Small-Mfg	Offset Printing	122.00	176.36	16	2	18	Male	Other

Naorem Leikai Pechu Lampak Maning Leirak, s/o Kh. Laksana Singh.												
--	--	--	--	--	--	--	--	--	--	--	--	--

1	2	3	4	5	6	7	8	9	10	11	12	13
6.	M/S Pibaran Industries Add :- Heibongpokpi Lamsang Managing Partner Prop :- Moirangthem Basanta Singh of Uripok Yambem Leikai	14/006/1/2/ 00027/Pt-II	31/03/2015	Small- Mfg	Edible Water Preparations	247.09	64.00	3	12	15	Male	Others
7.	M/S RKB Enterprise, Add:- Singamei Mayengbam Leikai, prop:- R.K. Bishworjit Singh	14/006/1/1/ 00139/Pt-II	22/04/2014	Micro- Mfg	Spice Processed	31.00	4.98	3	2	5	Male	Other
8.	M/S Shree Manikumar Jewellers, Add:- Sagolband Kangabam Leikai, Managing Patner:- Kangabm Pradeep Singh, s/o (L) K. Manikumar Singh.	14/006/1/1/ 00140/Pt-II	24/04/2014	Micro- Mfg	Jewellery Ornaments	71.20	6.78	13	0	13	Male	Other
9.	M/S W. Shanta & Sons Machine Tools Samou Bazar Awang Leikai, Prop:- Wangkheimayum Shanta Singh So (L) W. Modhuchandra Singh	14/006/1/1/ 00141/Pt-II	07/05/2014	Micro- Mfg	Textile Fibres	31.45	1.05	8	0	8	Male	Others
10.	M/S Imphal Times, Keishamthong Elangbam Leikai, Prop:- Rinku Khumukcham, s/o N. Jibanmala Devi.	14/006/1/1/ 00142/Pt-II	27/05/2014	Micro- Mfg	Offset Printing	32.80	10.45	4	3	7	Male	Others
11.	M/S Ima Keirensu, Sagolband Kangabam Leikai, Prop:- Tongbram Nungjenghanba Meitei.	14/006/1/1/ 00143/Pt-II	28/05/2014	Micro- Mfg	Jewellery Ornaments	24.00	0.40	7	0	7	Male	Others
12.	M/S J.K. Furniture House, Sagolband tera Loukrakpam Leikai, Prop:- R.K. Jayenta Singh S/O R.K. Deven Singh.	14/006/1/1/ 00144/Pt-II	16/06/2014	Micro- Mfg	Fixture & Furniture	28.08	1.05	7	0	7	Male	Other

1	2	3	4	5	6	7	8	9	10	11	12	13
13.	M/S I. Ranjit Furniture House Chingamakha Phura Makhong, Prop:- Irom Ranjit Singh S/o (L) I. Kunjabihari Singh	14/006/1/1/00145/Pt-II	19/06/2014	Micro-Mfg	Wooden Furniture and Fixture	33.60	1.02	9	0	9	Male	Other
14.	M/S Rajen Dressess Thangal Bazar Alu Guli, Prop:- Pukhambam Rajen Singh of Keishamthong Top Leirak.	14/006/1/1/00146/Pt-II	30/06/2014	Micro-Mfg	Ready Made articles	110.00	5.25	14	0	14	Male	Other
15.	M/S Raju Furniture works, Mayang Imphal Konchak Mamang Leikai, Prop:-Huidrom Raju Singh, S/O H. Moba Singh	14/006/1/1/00147/Pt-II	30/08/2014	Micro-Mfg	Wooden Furniture & Fixture	27.90	1.25	7	0	7	Male	Other
16.	M/S Sudheshwor Furniture House, Kwakeithel Thiyam Leikai, Prop:- Ngariyambam Sudheshwor Singh.	14/006/1/1/00148/Pt-II	16/10/2014	Micro-Mfg	Wooden Furniture & Fixture	29.16	0.89	7	0	7	Male	Other
17.	M/S Prabhatabati, Handloom, Moirangkhom Sougaijam Leirak Machine Loklaobung, Prop:- Sougaijam (O) Prabhatabati Devi W/o S. Bikram Singh.	14/006/2/1/00149/Pt-II	20/10/2014	Micro-Service	Retail Sales of Textile	15.50	0.85	0	3	3	Female	Other
18.	M/S LIBRA; Moirangkhom Sougaijam Leikai, Prop:- Sougaijam Soma.	14/006/1/1/00150/Pt-II	29/10/2014	Micro-Mfg	Readymade Articles	43.44	1.40	0	11	11	Female	Other
19.	M/S Takhellambam Jewellery Keishamthong Hodam Leirak, Prop: : Takhellambam Dinesh Meitei, S/o T. Imochaton Singh	14/006/1/1/00151/Pt-II	13/11/2014	Micro-Mfg	Jewellery & Silver Ornaments	24.40	0.60	6	0	6	Male	Other
20.	M/S Modern Foods, Industrial Estate, Takyelpat. C-3, Prop: Takhellambam Sanajaoba Singh, Sega Road Takhellembam Leikai.	14/006/1/1/00152/Pt-II	3/12/2014	Micro-Mfg	Noodles	46.32	4.40	5	2	7	Male	Other
21.	M/S Menaka Handloom House, Kwakeithel Thokchom Leikai, Prop: Laishram Menaka Devi	14/006/1/1/00153/Pt-II	4/12/2014	Micro-Mfg	Retail Sale of Textile	14.66	0.60	0	3	3	Female	Other

1	2	3	4	5	6	7	8	9	10	11	12	13
22.	M/S Miranda Furniture House, Chingamakha Phuramakhong Prop: Irom Loyangamba	14/006/1/1/ 00154/Pt-II	4/12/2014	Micro- Mfg	Wooden fixture of Furniture	40.40	0.78	6	0	6	Female	Other
23.	M/S Sarjubala Embroidery, D/o M. Shamungou Singh Add: Kwakeithel Thounaojam Leikai, 3rd Floor of the Kaliyan Bhaban, Imphal West, PIN Code:- 795001, Prop: M. Sarjubala of Sagolband Sayang Konthoujam Leikai	14/006/1/1/ 00155/Pt-II	5/12/2014	Micro- Mfg	Embro. Cloth	19.53	0.73	0	9	9	Female	Other
24.	M/S RDS Computer Training Centre Add :- Old Nambuland, Opp. G.P. Women's College Pin :- 795001 Prop :- Smt. Angom Chanu Nareshwori W/o Mayanglambam Biswanath Singh of Takyel Kolom Leikai	14/006/2/1/ 00156/Pt-II	17/2/2015	Micro- Service	Computer Training Centre	8.28	3.67	4	1	5	Female	Others
25.	M/S Pilu Tasty Add :- Sagolband Takyel, N.C. Road Prop :- Pheirojiam Dineshwar Meitei S/o (L) Ph. Meitra Meitei of Sagolband Takyel, N.C. Road	14/006/1/1/ 00157/Pt-II	25/2/2015	Micro- Mfg	Bakery Products	27.32	1.08	5	5	10	Male	Others
26.	M/S Mayol Energy Solutions Langjing Maning Leikai, Prop :- Yumnam Devajit Singh of Naoremthong Yumnam Leirak	14/006/1/1/ 00158/Pt-II	30/3/2015	Micro- Mfg	Solar Products	46.00	8.50	29	3	32	Male	Others

DIRECTORY OF MSMEs EM PART-II FILED

State: Manipur		State Code:14		District : Imphal East			District Code: 007			Rs. in lakh		
Sl.No.	Name of the Unit & Address with PIN Code, Mobile No. and mail address(if any) and Prop.	EM Filed		Category	Product-wise capacity		Investment in P&M	No. of Employment			Whether managed by Male/Female	Social Category (Whether SC/ST/OBC/Others/Physically challenged)
		No. allotted	Date of EM Filed		Product Name	Value (p.a.)		Male	Female	Total Col (9+10)		
1	2	3	4	5	6	7	8	9	10	11	12	13
1.	M/S Advanced Speciality Hospital & Research Institute, Palace Compound, P.O. Imphal, P.S.Porompat, Partnership: (i) Dr. Ibomcha Thokchom, (ii) Dr. Ashangbam Vivekananda Singh, (iii) Gurumayum Suchitra Devi.	14/007/2/3/00001/Pt-II	27/12/2014	Medium-Service	Hospital services	160.00	295.00	89	132	221	Male	General
2.	M/S Neta Craft Centre, Nongmeibung Academy Road, P.O. Imphal, P.S.Porompat, Prop: Chingakham Sanajaoba Singh, s/o Ch. Mohori Singh	14/007/1/1/00164/Pt-II	02/04/2014	Micro-Mfg	Zari	8.40	2.00	6	0	6	Male	General
3.	M/S Tomba Memorial Wooden Furniture Works, Kongpal Khaidem Leikai,, P.O. & P.S.Porompat, Prop: Hijam Lemba Singh, s/o H. Gokul Singh	14/007/1/1/00165/Pt-II	02/04/2014	Micro-Mfg	Wooden Furniture and Fixture	39.00	2.00	5	0	5	Male	General
4.	M/S L.L. Jewellery, Heingang Mayai Leikai, P.O. Mantripukhri, P.S. Heingang, Prop: Laishram Lokendro Singh, s/o (L) L. Mitkoi Singh	14/007/1/1/00166/Pt-II	03/04/2014	Micro-Mfg	Jewellery	18.00	3.00	6	0	6	Male	General
5.	M/S Water Hyacinth Craft Centre, Thongju Nameirakpam Leikai, P.O.	14/007/1/1/00167/Pt-II	05/05/2014	Micro-Mfg	Handicraft Decorative Items	1.60	1.00	0	10	10	Female	General

	& P.S. Singjamei, Prop: Kharibam Sarju Chanu, d/o Kh. Ibohal Meitei											
6.	M/S R.K. Furniture, Poirou Khongjin Mayai Leikai, P.O. Thoubal & P.S. Yairipok, Prop: Konthoujam Romesh Singh, s/o K. Ibomcha Singh	14/007/1/1/00168/Pt-II	05/05/2014	Micro-Mfg	Wooden Furniture and Fixture	12.00	3.00	8	0	8	Male	General

1	2	3	4	5	6	7	8	9	10	11	12	13
7.	M/S Radhamani Embroidery Centre, Heingang Mayai Leikai, P.O. Mantripukhri & P.S. Heingang, Prop: Thongam Radhamani Devi, d/o Th. Tomba Singh	14/007/1/1/00169/Pt-II	22/05/2014	Micro-Mfg	Embroidery Cloths	22.90	2.00	0	12	12	Female	General
8.	M/S Nepoliyan Black Smithy Centre, Khurai Chingangbam Leikai, P.O. Lamlong, P.S. Porompat, Prop: Moirangthem Nepoliyan Singh, s/o (L) M. Mangi Singh	14/007/1/1/00170/Pt-II	07/06/2014	Micro-Mfg	Black Smithy Hearth	2.00	2.00	7	0	7	Male	General
9.	M/S Kerani & Sons Carpentry Works, Top Chingtha, P.O. & P.S. Yairipok, Prop: Pangambam Momocha Singh, s/o P. Kerani Singh	14/007/1/1/00171/Pt-II	17/06/2014	Micro-Mfg	Wooden Furniture and Fixture	2.00	2.00	8	0	8	Male	General
10.	M/S Saratchachandra Chicken Centre, Thongju Part-II, Pichu Lampak, Prop:- Thokchom Saratchandra Singh S/O Th. Kunjabihari	14/007/1/1/00172/Pt-II	01/07/2014	Micro-Mfg	Chicken,dressed	54.00	2.00	4	0	4	Male	General
11.	M/S Fency Tailoring House, opposite Yairipok Azad High School P.O. & P.S. Yairipok, Prop: T.M. Md. Nishar Ahamad, s/o M.V. (L) Mustanim	14/007/1/1/00173/Pt-II	14/10/2014	Micro-Mfg	Tailoring	2.40	2.00	0	11	11	Male	Minority
12.	M/S Chaoba & Son Enterprise, Poirou Khongjin Awang Leikai, Kaina P.O. Thoubal P.S. Yairipok, Prop: Konthoujam (O) Chaoba Devi, w/o K. Abungcha Singh	14/007/1/1/00174/Pt-II	18/10/2014	Micro-Mfg	Wooden Furniture and Fixture	16.00	10.00	15	0	15	Female	General

1	2	3	4	5	6	7	8	9	10	11	12	13
13.	M/S Popular Furniture cum Trolley Machine, Yairipok Tuliha, P.O. & P.S. Yairipok, Prop: Md. Abdur Rashid, s/o Md Rashid Ali.	14/007/1/1/00175/Pt-II	11/11/2014	Micro-Mfg	Wooden Furniture and Fixture	33.00	6.00	14	0	14	Male	OBC
14.	M/S Md. Baseeruddin & Sons Rice Mill, Yairipok Tuliha Mayai Leikai, P.O. & P.S. Yairipok, Prop: Md. Baseeruddin s/o (L) Md. Noorjaman	14/007/1/1/00176/Pt-II	16/12/2014	Micro-Mfg	Rice Milling	39.00	3.00	4	3	7	Male	General
15.	M/S Gita Ccoon Fancy Centre, Khurai Thongam Leikai, P.O. Lamlong, P.S. Porompat, Prop: Shrimayum Gita Devi, w/o Keithellaipam Ibochou Singh	14/007/1/1/00177/Pt-II	16/12/2014	Micro-Mfg	Handicraft Decorative Items	3.00	1.00	0	10	10	Female	General
16.	M/S Ngambi Machine Industry, Khurai Thongam Leikai, Ukhrol road, P.O. Oamlong, P.S. Porompat, Prop: Khaidem Basanta Meitei, s/o Kh. Angou Meitei.	14/007/1/1/00178/Pt-II	26/12/2014	Micro-Mfg	Extruder Machine	101.00	10.00	0	0	10	Male	General
17.	M/S B & B Enterprises, Chingmeirong Mamang Leikai, P.O. Lamlong, P.S. Imphal, Pro.: R.K. Budhachandra Singh, s/o (L) R.K. Barunisana Singh	14/007/1/1/00179/Pt-II	05/01/2015	Micro-Mfg	Concreat Product	15.00	4.00	0	0	5	Male	General
18.	M/S Fi-Yonpham Handloom Emprorium, wangkhei Lourembam Leirak, P.O. Imphal, P.S. Porompat, Prop: Pritam Shadokpam S/o Sh. Tomcha Singh (ii) Shadokpam Paseshori Devi w/o Pritam Shadokpam.	14/007/1/1/00180/Pt-II	16/01/2015	Micro-Mfg	Silk Fabrics Handloom Production	21.00	3.00	0	0	28	Male	General
19.	M/S Laishram Foods, Brahmapur Bheigyabati Leikai, P.O. Imphal, P.S. Porompat, Prop: Laishram Premchandra Singh, s/o L. Chaoba Singh	14/007/1/1/00181/Pt-II	10/02/2015	Micro-Mfg	Fermented Dry Fish	720.00	20.00	7	4	11	Male	General
20.	M/S A.K. Iron & Steel Works, Haviz Hatta, New Checkon, P.O. Imphal, P.S. Porompat, Prop: Md. Amerkhan s/o Abdul Jalil	14/007/1/1/00182/Pt-II	19/02/2015	Micro-Mfg	Iron & Steel	15.00	3.00	0	0	6	Male	General

1	2	3	4	5	6	7	8	9	10	11	12	13
21.	M/S S.K. Iron and Steel Industries, Haviz Hatta, New Checkon, P.O. Imphal, P.S. Porompat, Prop: Md. Sher Khan s/o (L) Md. Ajjur Rahman	14/007/1/1/00183/Pt-II	19/02/2015	Micro-Mfg	Iron & Steel	15.00	3.00	0	0	6	Male	General
22.	M/S R.K. Furniture, Khurai Sajor Leikai, Ukhrul Road, P.O. Lamlong, P.S. Porompat, Prop: R.K. Amusana Singh, s/o (L) R.K. Balhopsana Singh	14/007/1/1/00184/Pt-II	24/02/2015	Micro-Mfg	Wooden Furniture and Fixture	15.00	2.00	0	0	6	Male	General
23.	M/S Ranjana Weaving Centre, Khurai Kongpal Laishram Leikai, P.O. and P.S. Porompat, Prop: Bachaspatimayum Ranjana Devi, w/o B. Ramcharan Sharma	14/007/1/1/00185/Pt-II	24/02/2015	Micro-Mfg	Weaving	13.50	2.00	0	0	11	Female	General
24.	M/S Nga Chalamba Rice Mill, Kiyamgei Maning Leikai, P.O. Canchipur, P.S. Irilbung, Prop:- Yensenbam Khelheiba Singh, s/o Y. Nabachandra Singh, Kakwa Makha Nameirakpam Leikai.	14/007/1/1/00186/Pt-II	18/03/2015	Micro-Mfg	Rice Milling	27.00	6.00	7	0	7	Male	General
25.	M/S Butterfly, Kabo Leikai near Khuman Lampak, P.O. Imphal, P.S. Porompat, Prop: Ruth Ngoruh, d/o Ngoruh Babilon Monsang, Taphou Village.	14/007/2/1/00060/Pt-II	11/04/2014	Micro-Service	Readymade Grament	21.60	5.00	5	0	5	Male	ST
26.	M/S Star Printing House, Khurai Lamlong Thongkhong, P.O. & P.S. Porompat, Prop: Maibam Sanjoy Singh, s/o (L) M. Tolen Singh	14/007/2/1/00061/Pt-II	03/06/2014	Micro-Service	Offset Printing	2.40	3.00	6	0	6	Male	General
27.	M/S Sheikh Grocery Enterprises, Yairipok Laimanai, P.O. & P.S. Yairipok, Prop: Md. Amjad Khan, s/o Md. Chaoba	14/007/2/1/00062/Pt-II	13/06/2014	Micro-Service	Grocery	1.80	2.00	4	0	4	Male	Minority
28.	M/S P.S. Porompat Leimahal Press, Khurai Puthiba Leikai, P.O. Lamlong, Prop: Thoudam Kanta Singh S/o Th. Ibotombi Singh	14/007/2/1/00063/Pt-II	22/09/2014	Micro-Service	Offset Printing	10.08	6.00	9	0	9	Male	General
29.	M/S The Palace Palace Gate, P.O. Imphal, P.S. Porompat, Prop: Sukham Promodini Devi, w/o S.	14/007/2/1/00064/Pt-II	31/10/2014	Micro-Service	Hotel & Restaurant	18.00	8.00	12	0	12	Female	General

1	2	3	4	5	6	7	8	9	10	11	12	13
	Bihari Singh											
30.	M/S Huidrom Enterprises, Huikamp Makha Leikai, P.O. & P.S. Yairipok, Prop: Huidrom Radheshyam Singh, S/o H. Dhiren Singh	14/007/2/1/00065/Pt-II	06/12/2014	Micro-Service	Retail sale beverage	3.00	2.00	0	0	5	Male	General
31.	M/S Moi & Te Apparels, New Checkon Road, P.O. Imphal, P.S. Porompat, Prop: Hoihneih Khumi Gange, w/o L. Lakher	14/007/2/1/00066/Pt-II	09/02/2015	Micro-Service	Retail sale of readymade garments including Hosiery	180.00	3.00	0	9	9	Female	ST
32.	M/S ASEM Info Tech, Pangei, near Foreignsic Science Lab., P.o. Pangei, P.S. Heingang, Prop: Ashem Sunil Kumar, s/o A. Sarat Singh	14/007/2/1/00067/Pt-II	30/03/2015	Micro-Service	Software Development	2.40	2.00	6	0	6	Male	General
33.	M/S M. I.S. Brick Industries Heingang Makha Leikai, Prop:- Mutum Ibotombi Singh	14/007/1/2/00007/Pt-II	02/07/2014	Small-Mfg	Bricks	55.00	35.00	35	15	50	Male	General
34.	M/S K.N.S. Brick Field, Khanarok Village, P.O. Singjamei. Prop: Kangabam Ningthemjao Singh S/o (L) K. Jugeshwor	14/007/1/2/00008/Pt-II	08/09/2014	Small-Mfg	Bricks	720.00	393.00	35	15	50	Male	General
35.	M/S East & Steel Furniture, New Checkon hafiz Hatta, P.O. Imphal, P.S. Porompat, Prop: Md. Sunil Shah, Md. Pishak, Keirao Makting Sabal Leikai	14/007/1/2/00009/Pt-II	03/10/2014	Small-Mfg	Iron & Steel	20.00	10.00	13	0	13	Male	Minority
36.	M/S Kazi & Sons Samsul Iron & Steel Industry, New Checkon Road, hatta, P.o. Imphal, P.S. Porompat, Prop: Abdul Wariz Khan, s/o Md. Abdul Rashid, Khergao Chandam Leikai	14/007/1/2/00010/Pt-II	03/10/2014	Small-Mfg	Iron & Steel	30.00	10.00	16	0	16	Male	Minority
37.	M/S Md. Jahi Iron & Steel Industry, Kunung Mamang Wangkhei road, P.O. Imphal, P.S. Porompat, Prop: Md Jahir Khan, S/o Md. Jiraj	14/007/1/2/00011/Pt-II	03/10/2014	Small-Mfg	Iron & Steel	20.00	15.00	12	0	12	Male	Minority

1	2	3	4	5	6	7	8	9	10	11	12	13
	Ahamad											
38.	M/S Bikund Infra Pvt. Ltd., near Kanan Devi Memorial School, Pangei, P.O. Pangei, P.S. Heingang, Prop: Ngairangbam Sasmeeta w/o Kangjam Jetendra Singh, Leiren Mansion opp. Supermarket Lamphelpat, P.O. Imphal, P.S. Lamphel.	14/007/1/2/00012/Pt-II	02/12/2014	Small-Mfg	Galvanized finished	373.00	34.00	0	0	19	Female	General
39.	M/S Happy Beverages, C.M.C. Hospital Road, Koirengei, P.O. Mantripukhri, P.S. Heingang, Prop: Sougajam Rishikumar Singh s/o S. Ruhinikumar Singh, Moirangkhom Sougajam Leirak, P.O. and P.S. Imphal.	14/007/1/2/00013/Pt-II	05/12/2014	Small-Mfg	Edible Water	525.00	50.00	12	9	21	Male	General
40.	M/S L.B.S., Takhel Leimram near Tera Karong, P.O. Porompat, P.S. Lamlai, Prop: Leishangthem Bobby Singh s/o L. Babu Singh, Khurai Sajor Leikai, Tinsid Road, P.O. and P.S. Porompat.	14/007/1/2/00014/Pt-II	19/12/2014	Small-Mfg	Thinner	982.00	30.00	12	0	12	Male	General
41.	M/S Thangjam Agro Industries Pvt. Ltd., Food Park Nilakuthi, P.O. Mantripukhri, P.S. Heingang, Prop: Thangjam Joykumar Singh s/o (L) Th. Birachandra Singh	14/007/1/2/00015/Pt-II	23/12/2014	Small-Mfg	Edible water	59.00	203.00	20	30	50	Male	General
42.	M/S Shree Balaji Flour Mills, Food Park Nilakuthi, P.O. Mantripukhri, P.S. Heingang, Partnership: (i) Rangnamei Mrtha, (ii) Rocky Kshetrimayum, (iii) Luikang Rangnamei:	14/007/1/2/00016/Pt-II	24/12/2014	Small-Mfg	Flour Milling	270.00	197.00	30	10	40	Female	General

DIRECTORY OF MSMEs EM PART-II FILED

State: Manipur		State Code:14		District : Ukhrul			District Code: 008			Rs. in lakh		
Sl. No.	Name of the Unit & Address with PIN Code, Mobile No. and mail address(if any) and Prop.	EM Filed		Category	Product-wise capacity		Investment in P&M	No. of Employment			Whether managed by Male/Female	Social Category (Whether SC/ST/OBC/Others/Physically challenged)
		No. allotted	Date of EM Filed		Product Name	Value (p.a.)		Male	Female	Total Col (9+10)		
1	2	3	4	5	6	7	8	9	10	11	12	13
*0	0	0	0	0	0	0	0	0	0	0	0	0

* Nil report in respect of DIC, Ukhrul during the year 2014-15.

DIRECTORY OF MSMEs EM PART-II FILED

State: Manipur		State Code:14		District : Chandel			District Code: 009			Rs. in lakh		
Sl. No.	Name of the Unit & Address with PIN Code, Mobile No. and mail address(if any) and Prop.	EM Filed		Category	Product-wise capacity		Investment in P&M	No. of Employment			Whether managed by Male/Female	Social Category (Whether SC/ST/OBC/Others/Physically challenged)
		No. allotted	Date of EM Filed		Product Name	Value (p.a.)		Male	Female	Total Col (9+10)		
1	2	3	4	5	6	7	8	9	10	11	12	13
1.	M/S Lunkhomang Carpentry Centre, Moreh Ward No.8, Prop: T.S. lunkhomang s/o T.S. Haopao Haokip, Moreh	14/009/1/1/00005/Pt-II	03/02/2015	Micro-Mfg	Wooden furniture	25.00	2.30	6	0	6	Male	ST
2.	M/S Hemkholun Carpentry Unit, Moreh Ward No.2-B, Prop: Hemkholun s/o Late Thongkhosei, Moreh	14/009/1/1/00006/Pt-II	12/02/2015	Micro-Mfg	Wooden furniture	12.00	2.20	4	0	4	Male	ST

Statement showing the district-wise number of EM Part-II filed
production value, investment in plant & machinery and employment
during the year 2014-2015

Sl.No.	District	No. of EM Filed	Production Value (Rs. in lakh)	Plant & Machinery (Rs. in lakh)	Employment
1	Senapati	11	116.91	16.43	127
2	Tamenglong	11	65.24	23.20	68
3	Churachandpur	18	172.54	100.40	131
4	Bishnupur	79	1029.10	180.75	700
5	Thoubal	9	389.00	223.00	177
6	Imphal West	26	1602.93	643.54	303
7	Imphal East	42	4647.88	1452.00	729

8	Ukhrul	0	0	0	0
9	Chandel	2	37.00	4.00	10
	Total:	198	8060.60	2643.32	2245

No. of EM Part-II filed and employment during the year 2014-15

■ No. of EM Filed □ Employment

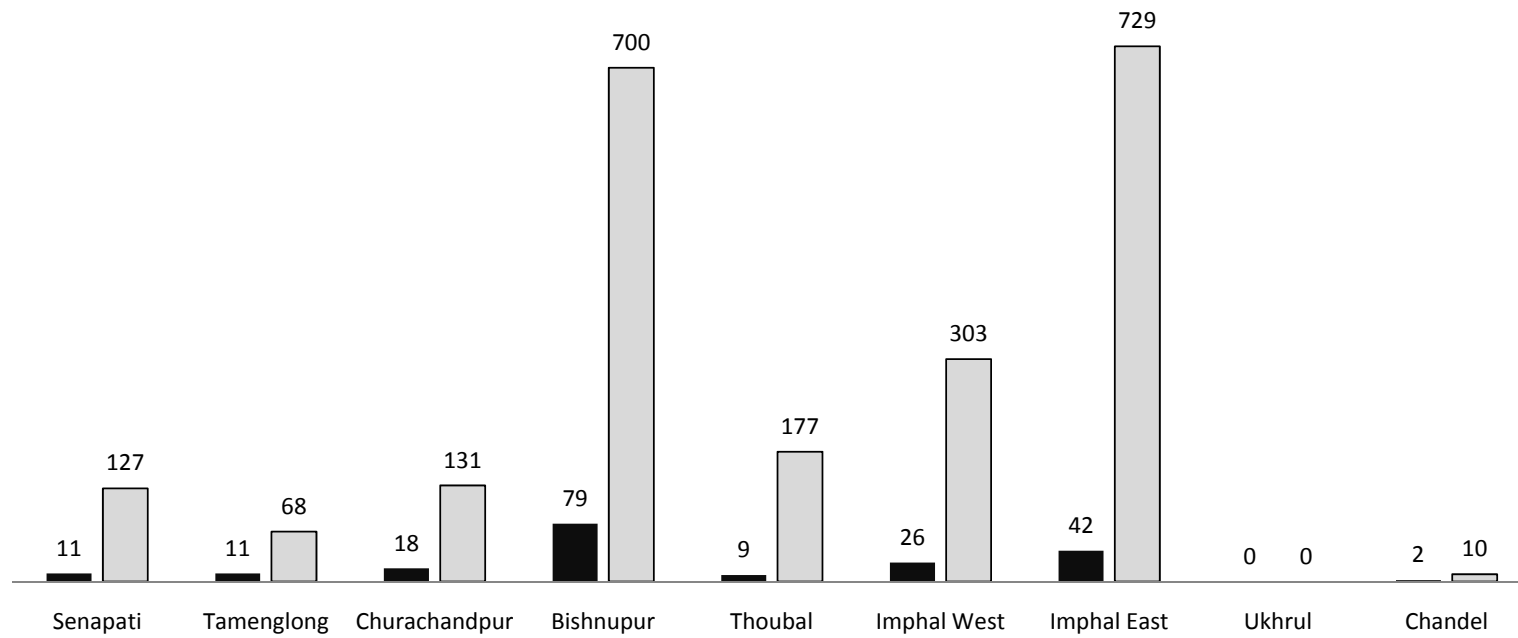

Production Value and Investment in Plant & Machinery (EM Part-II filed) during the year 2014-15

Production Value (Rs. in lakh)
 Plant & Machinery (Rs. in lakh)

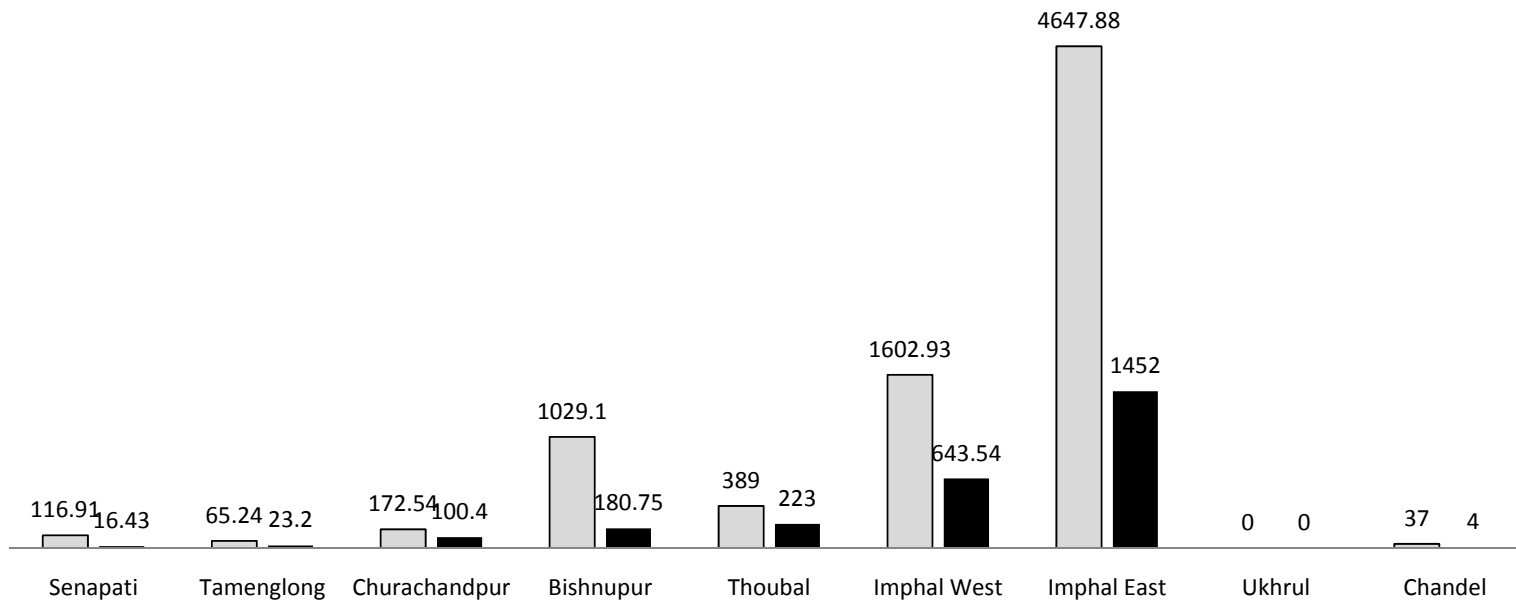

**No. of EM Part-II filed
production value, investment in plant & machinery and employment
during the year 2014-2015**

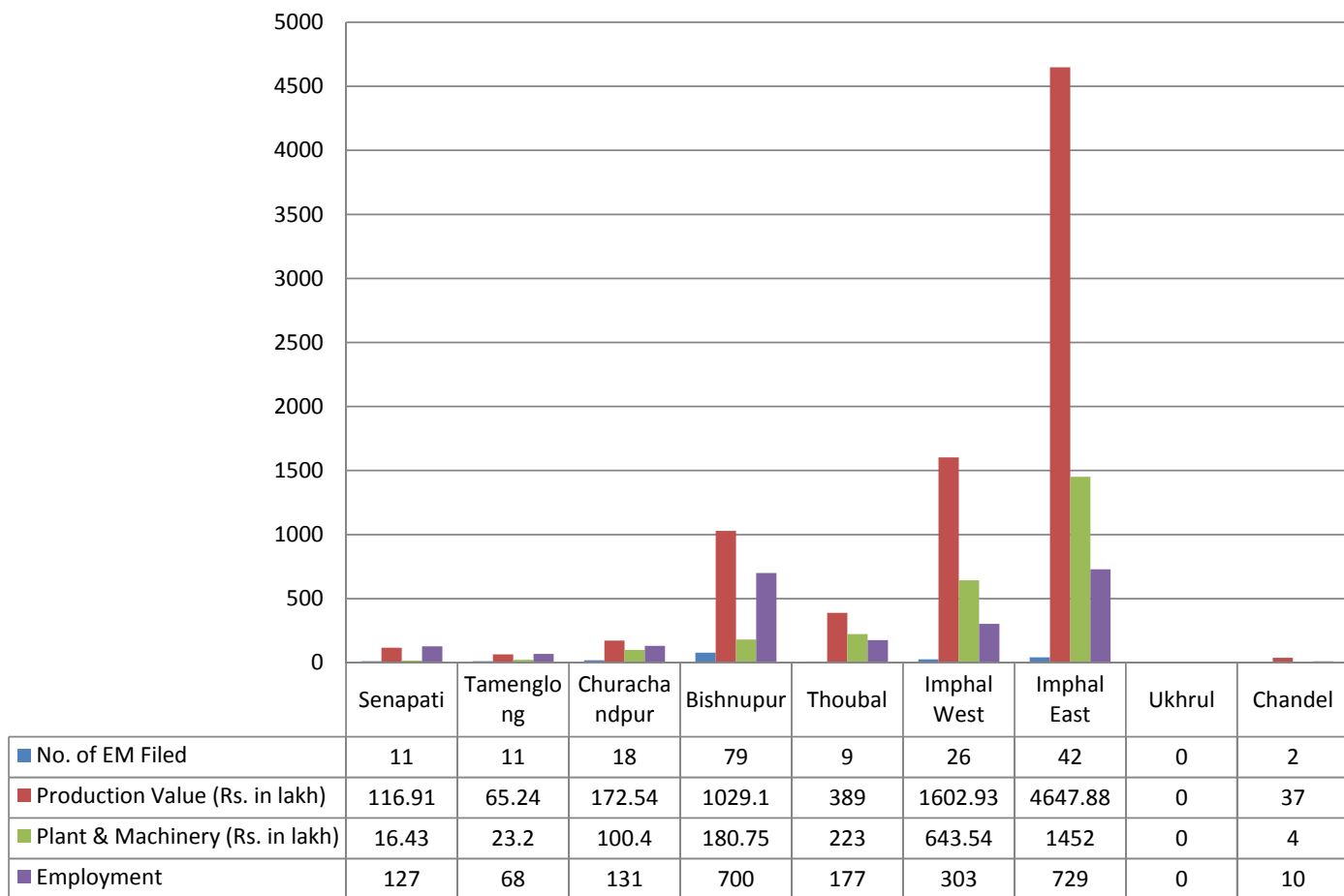

Statement showing district-wise No. of EM-II filed, Production Value,
investment in Plant & Machinery and Employment in respect of Manipur State during the year 2014-15
(Rs. In lakh)

Sl. No.	District	No. of EM-II			Production Value			Investment in Plant & Machinery			Employment		
		Mfg.	Service	Total	Mfg.	Service	Total	Mfg.	Service	Total	Mfg.	Service	Total
1.	Senapati	9	2	11	100.31	16.60	116.91	10.23	6.20	16.43	116	11	127
2.	Tamenglong	10	1	11	63.49	1.75	65.24	21.20	2.00	23.20	63	5	68
3.	Churachandpur	14	4	18	159.05	13.49	172.54	90.97	9.43	100.40	112	19	131
4.	Bishnupur	76	3	79	998.10	31.00	1029.10	172.49	8.26	180.75	680	20	700
5.	Thoubal	9	0	9	389.00	0	389.00	223.00	0	223.00	177	0	177
6.	Imphal West	22	4	26	1,505.03	97.90	1602.93	586.09	57.45	643.54	269	34	303
7.	Imphal East	33	9	42	4,249.80	398.08	4647.88	1,126.00	326.00	1,452.00	452	277	729
8.	Ukhrul	0	0	0	0	0	0	0	0	0	0	0	0
9.	Chandel	2	0	2	37.00	0	37.00	4.00	0	4.00	10	0	10
	Grand total:	175	23	198	7501.78	558.82	8060.60	2233.98	409.34	2643.32	1879	366	2245

Statement showing district-wise number of Women Entrepreneurs of EM Part-II filed during 2014-2015.

Sl.No.	District	No. of Women Entrepreneurs
		2014-15
1	Senapati	5
2	Tamenglong	3
3	Churachandpur	6
4	Bishnupur	35
5	Thoubal	1
6	Imphal West	6
7	Imphal East	9
8	Ukhrul	0
9	Chandel	0
	Totoal:	65

Source: DICs

Compiled and prepared by: Nucleus Cell
 Directorate of Commerce & Industries,
 Government of Manipur.

Statement showing the district-wise and category-wise number of EM Part-II filed during the year 2014-2015

Sl.No.	Name of District	Micro			Small			Medium			Grand Total	
		Mfg	Service	Total	Mfg	Service	Total	Mfg	Service	Total	Mfg (colmn 3+6+9=12)	Service (colmn 4+7+10=13)
1	2	3	4	5	6	7	8	9	10	11	12	13
1	Senapati	9	2	11	0	0	0	0	0	0	9	2
2	Tamenglong	9	1	10	1	0	1	0	0	0	10	1
3	Churachandpur	14	4	18	0	0	0	0	0	0	14	4
4	Bishnupur	76	3	79	0	0	0	0	0	0	76	3
5	Thoubal	7	0	7	2	0	2	0	0	0	9	0
6	Imphal West	17	3	20	5	1	6	0	0	0	22	4
7	Impha East	23	8	31	10	0	10	0	1	1	33	9
8	Ukhrul	0	0	0	0	0	0	0	0	0	0	0
9	Chandel	2	0	2	0	0	0	0	0	0	2	0
	Total:	157	21	178	18	1	19	0	1	1	175	23

No. of Micro Mfg. and Micro Service (em Part-II) filed during the year 2014-15

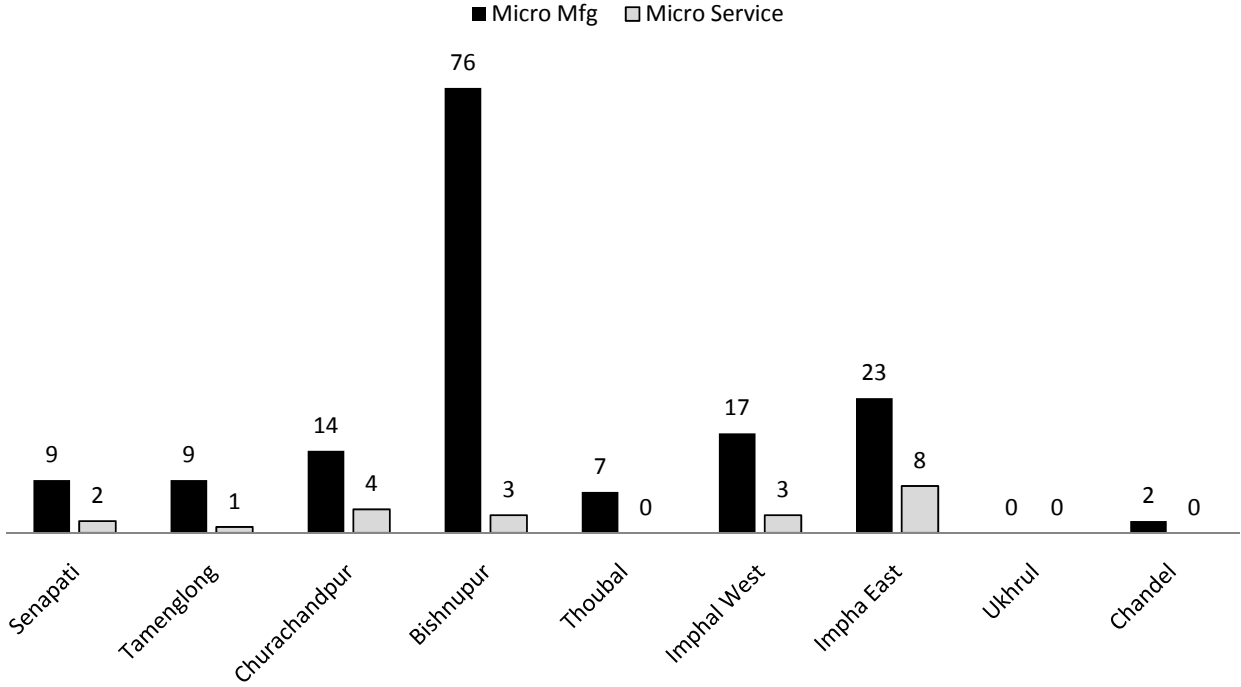

No. of Small Mfg. and Small Service (EM Part-II) filed during the year 2014-2015

■ Small Mfg □ Small Service

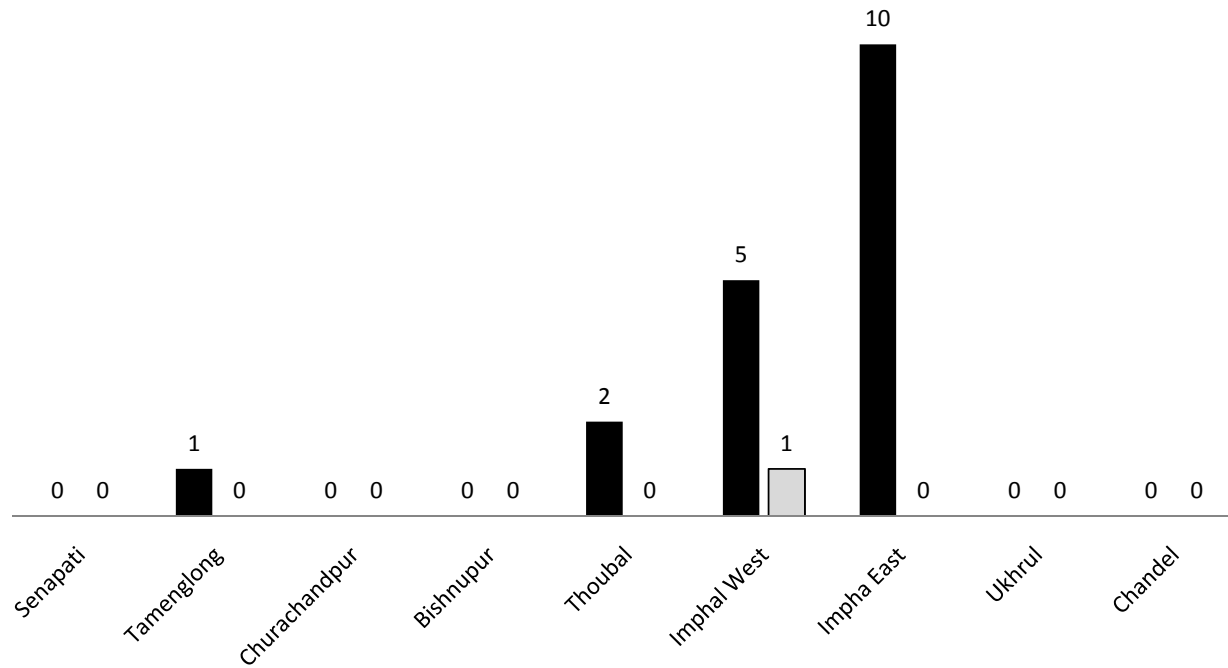

No. of Medium Mfg. and Medium Service (EM Part-II)
filed during the year 2014-2015

□ Medium Mfg ■ Medium Service

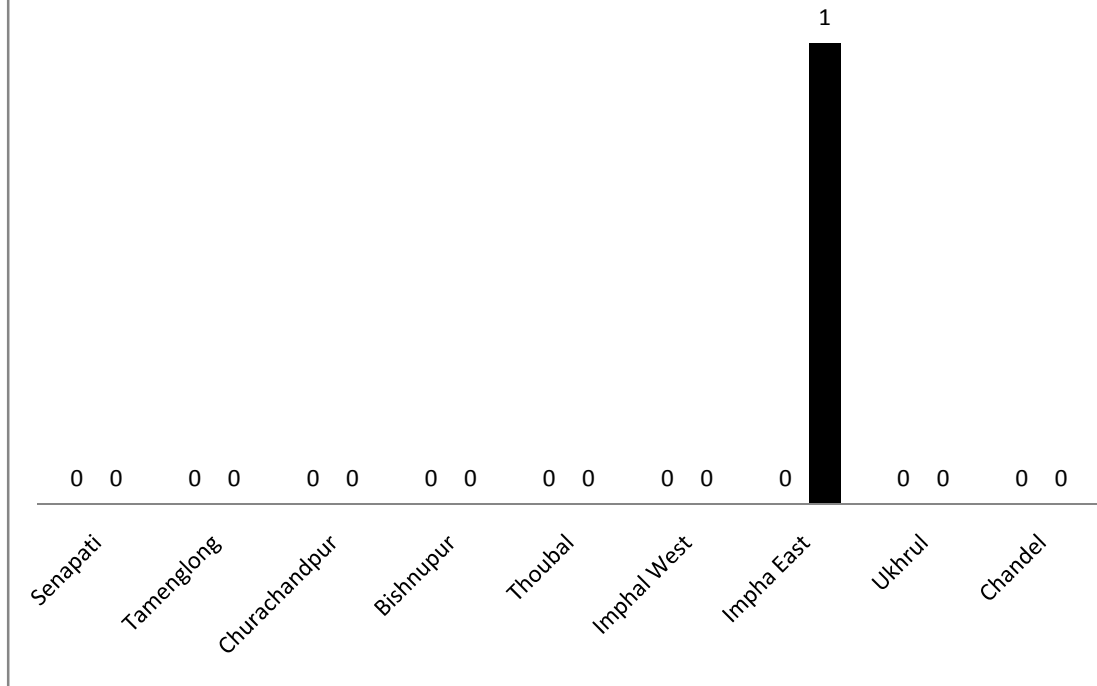

**District-wise and category-wise
No. of EM Part-II filed during the year 2014-2015**

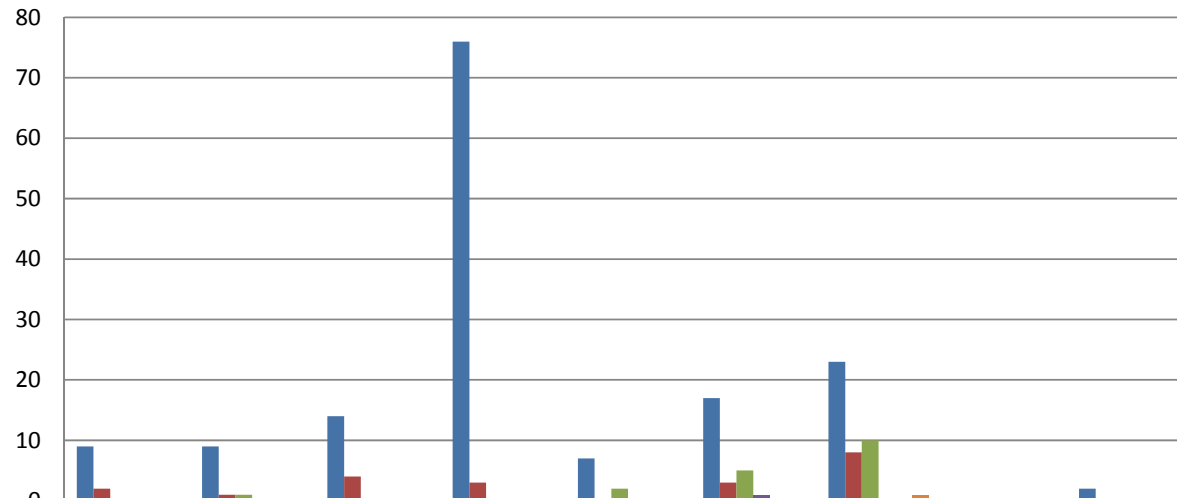

	Senapati	Tamenglong	Churachandpur	Bishnupur	Thoubal	Imphal West	Impha East	Ukhrul	Chandel
Micro Mfg	9	9	14	76	7	17	23	0	2
Micro Service	2	1	4	3	0	3	8	0	0
Small Mfg	0	1	0	0	2	5	10	0	0
Small Service	0	0	0	0	0	1	0	0	0
Medium Mfg	0	0	0	0	0	0	0	0	0
Medium Service	0	0	0	0	0	0	1	0	0

Information on Industry-wise distribution of Entrepreneur Memorandum (Part-II) filed for the year 2014-15 by Nature of Industry
(At two digits level NIC-2004)

Name of State: MANIPUR

Sl. No	NIC 2004	DESCRIPTION	Number of EM-II filed during the year 2014-15									
			Spt.	Tml.	Ccpu r.	Bpr.	Tbl.	I.W.	I.E.	Ukhl.	Cdl.	Total
1	01	Agriculture, Hunting and Related Service Activities	1	2		4						7
2	02	Forestry, Logging and Related Service Activities										
3	05	Fishing, Aquaculture and Service Activities incidental to Fishing										0
4	10	Mining of Coal and Lignite, Extraction of Peat										0
5	11	Extraction of Crude Petroleum and Natural Gas; Service Activities incidental to Oil and Gas Extraction, Excluding Surveying				1						1
6	12	Mining of Uranium and Thorium Ores										0
7	13	Mining of Metal Ores										0
8	14	Other Mining and Quarrying				1	1					2
9	15	Mfg of Food Products and Beverages	4	1		9	1	4	7			26
10	16	Mfg of Tobacco Products										0
11	17	Mfg of Textiles	2	2	4	34		1	3			46
12	18	Mfg of Wearing Apparel; Dressing and Dyeing of Fur			2			2	1			5
13	19	Mfg of Leather & Leather Product				1						1
14	20	Mfg of Wood And Wood Products										0
15	21	Mfg of Paper And Paper Products										0
16	22	Publishing, Printing & Reproduction of Recorded Media				1		2	2			5
17	23	Mfg of Coke & Refined Petroleum Products and Nuclear Fuel										0
18	24	Mfg of Chemicals and Chemical Products				2			1			3
19	25	Mfg of Rubber and Plastics Products						1				1
20	26	Mfg of Other Non-Metallic Mineral Products	1	1			1	2	3			8
21	27	Mfg of Basic Metals							1			1
22	28	Mfg of Fabricated Metal Products		1	1	3			1			6
23	29	Mfg of Machinery and Equipment n.e.c.			1			2	1			4
24	30	Mfg of Office, Accounting & Computing Machinery										0
25	31	Mfg of Electrical Machinery and Apparatus n.e.c.										0
26	32	Mfg of Radio, Television and Communication Equipment and Apparatus				1						1

Sl. No	NIC 2004	DESCRIPTION	Number of EM-II filed during the year 2014-15									
			Spt.	Tml.	Ccpu r.	Bpr.	Tbl.	I.W.	I.E.	Ukhl.	Cdl.	Total
27	33	Mfg of Medical, Precision and Optical Instruments, Watches and Clocks										0
28	34	Mfg of Motor Vehicles, Trailers and Semi-Trailers										0
29	35	Mfg of Other Transport Equipment										0
30	36	Mfg of Furniture; Manufacturing n.e.c.	1	3	6	17	6	8	14		2	57
31	37	Recycling										0
32	40	Electricity, Gas, Steam and Hot Water Supply			1							1
33	41	Collection, Purification and Distribution of water										0
34	45	Construction										0
35	50	Repair & Maintenance of Motor Vehicle, Retail Sale of Automotive Fuel				1						1
36	51	Wholesale of Trade and Commission Trade										0
37	52	Repair & maintenance of Personal & Household Goods; Retail Trade	1					2	4			7
38	55	Hotels and Restaurants							1			1
39	60	Land Transport; Transport via Pipelines										0
40	61	Water Transport										0
41	62	Air Transport							1			1
42	63	Supporting & Auxiliary Transport & Travel Agents Activities										0
43	64	Post and Telecommunications										0
44	65	Financial Intermediation, Except Insurance & Pension funding										0
45	66	Insurance and Pension Funding, Except Compulsory Social Security										0
46	67	Activities Auxiliary to Financial Intermediation										0
47	70	Real Estate Activities										0
48	71	Renting of Machinery and Equipment without operator and of personal and household goods		1				1				2
49	72	Computer and related activities	1						1			2
50	73	Research and development										0
51	74	Other business activities			2							2
52	75	Public Administration and Defense, Compulsory Social Security										0
53	80	Education						1				1
54	85	Health and Social Work							1			1
55	90	Sewage and Refuse Disposal, Sanitation and Similar Activities										0
56	91	Activities of Membership Organisation n.e.c.										0
57	92	Recreational, cultural and sporting activities			1							1

Sl. No	NIC 2004	DESCRIPTION	Number of EM-II filed during the year 2014-15									
			Spt.	Tml.	Ccpu r.	Bpr.	Tbl.	I.W.	I.E.	Ukh.	Cdl.	Total
58	93	Other service activities										0
59	95	Activities of Private Households as Employers of Domestic Staff										0
60	96	Undifferentiated goods-producing activities of Private Households for Own Use										0
61	97	Undifferentiated Service-producing activities of Private Households for Own Use				3						3
62	99	Extra Territorial Organisation and Bodies				1						1
Total:-			11	11	18	79	9	26	42	0	2	198

Source: DICs

Compiled & prepared by: Nucleus Cell
 Directorate of Commerce & Industries,
 Government of Manipur.

--(0)--